

KNOW ALL MEN BY THESE PRESENTS, TO WIT:

THAT TRUSTEES OF CHURCH OF GOD OF PROPHECY AND MARY LOU SATTERWHITE ARE THE FEE SIMPLE OWNERS AND PROPRIETORS OF THE LAND SHOWN HEREON BOUNDED BY CORNERS 1 THRU 4 TO 1 INCLUSIVE, SUBDIVIDED INTO LOTS 13A AND LOT 14A AND KNOWN AS RESUBDIVISION OF LOTS 13 THRU 17, KING INVESTMENT COMPANY BEING PART OF THE LAND CONVEYED TO TRUSTEES OF CHURCH OF GOD OF PROPHECY BY DEED DATED 13 AUGUST 1986 AND RECORDED IN DEED BOOK 1543, PAGE 228 IN THE CLERK'S OFFICE OF THE CIRCUIT COURT OF ROANOKE CITY, VIRGINIA AND PART OF THE LAND CONVEYED TO SAID OWNER BY DEED DATED 29 MARCH 1978 AND RECORDED IN THE AFORESAID CLERK'S OFFICE IN DEED BOOK 1423, PAGE 141 AND PART OF THE LAND CONVEYED TO SAID OWNER BY DEED DATED 14 DECEMBER 1961 AND RECORDED IN THE AFORESAID CLERK'S OFFICE IN DEED BOOK 1108, PAGE 88 AND PART OF THE LAND CONVEYED TO SAID OWNER BY DEED DATED NOVEMBER 20, 1953, AND RECORDED IN THE AFORESAID CLERK'S OFFICE IN DEED BOOK 934, PAGE 278 AND PART OF THE LAND DEVEISED TO MARY LOU SATTERWHITE BY WILL PROBATED NOVEMBER 8, 1975 AND RECORDED IN WILL BOOK 4, PAGE 696 IN THE AFORESAID CLERK'S OFFICE.

THE SAID OWNERS CERTIFY THAT THEY HAVE SUBDIVIDED THIS LAND AS SHOWN HEREON ENTIRELY WITH THEIR OWN FREE WILL AND ACCORD AS REQUIRED BY SECTION 5 15,1-465 OF THE CODE OF VIRGINIA, AS AMENDED TO DATE.

IN WITNESS WHEREOF ARE HEREBY PLACED THE SIGNATURES ON THIS 31st DAY OF August, 1988.

CHURCH OF GOD OF PROPHECY, OWNER:

BY: George R. Gobble BY: Mary Lou Satterwhite
GEORGE R. GOBBLE, TRUSTEE MARY LOU SATTERWHITE, OWNER

STATE OF Virginia
City of Roanoke

I, Amey J. Carter, A NOTARY PUBLIC IN AND FOR THE AFORESAID City AND STATE DO HEREBY CERTIFY THAT GEORGE R. GOBBLE, TRUSTEE FOR CHURCH OF GOD OF PROPHECY AND MARY LOU SATTERWHITE, OWNER HAVE PERSONALLY APPEARED BEFORE ME IN MY AFORESAID City AND STATE AND ACKNOWLEDGED THE SAME ON THIS 31st DAY OF August, 1988.

MY COMMISSION EXPIRES June 14, 1992.

Amey J. Carter
NOTARY PUBLIC

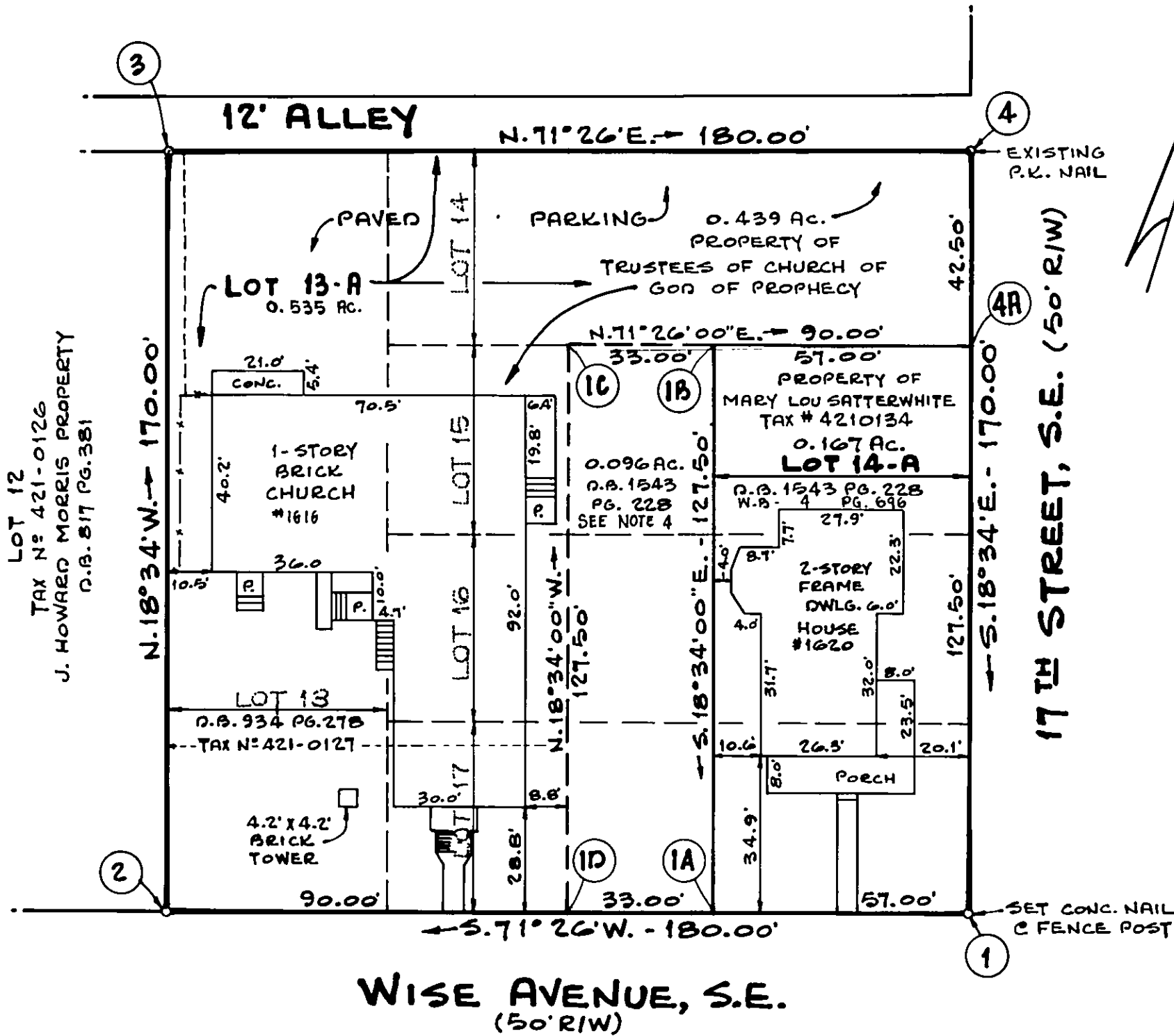

NOTES:

1. IRON PINS SET AT ALL CORNERS UNLESS NOTED OTHERWISE.
2. THIS ORIGINAL PLAT SCALE HAS NOT BEEN REDUCED.
3. THIS PROPERTY IS NOT LOCATED IN A SPECIAL FLOOD HAZARD AREA AS DESIGNATED BY THE SECRETARY OF HOUSING AND URBAN DEVELOPMENT.
4. 0.096 AC. PARCEL BEING COMBINED HEREON WITH ADJACENT PROPERTY OWNED BY TRUSTEES OF GOD OF PROPHECY.
5. THIS PLAT REQUIRED FOR RECORDATION IN ORDER TO SUBSTANTIATE A DIVISION OF LAND PREVIOUSLY MADE BY DEED ONLY IN DEED BOOK 1543, PAGE 228 ON 13 AUGUST 1986 IN THE OFFICE OF THE CLERK OF CIRCUIT COURT IN THE CITY OF ROANOKE, VIRGINIA.

I HEREBY CERTIFY THAT THIS PLAT OF SURVEY IS CORRECT TO THE BEST OF MY KNOWLEDGE AND BELIEF.

V. Kirk Lumsden 9/6/88
V. KIRK LUMSDEN DATE

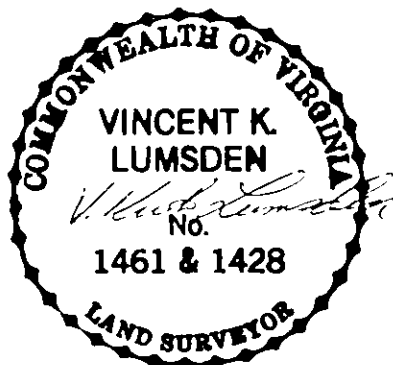

KING MERIDIAN OF INVESTMENT CO. MAP

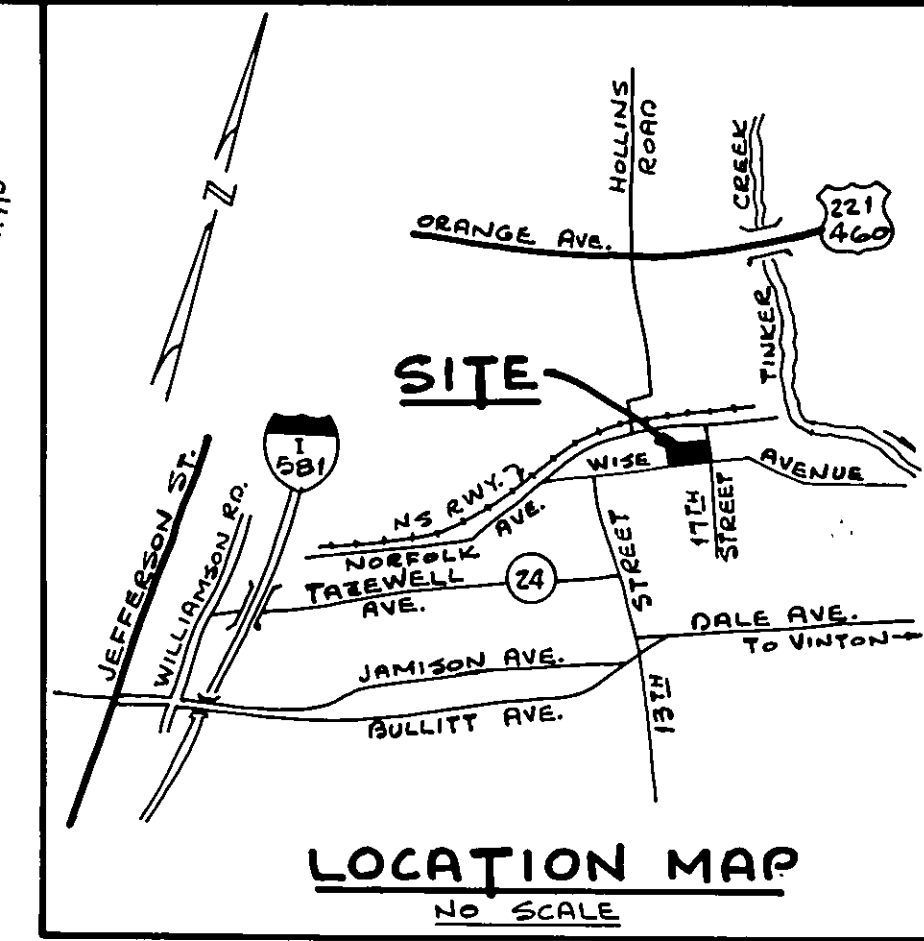

APPROVED:

Edward R. Tucker
AGENT, ROANOKE CITY PLANNING COMMISSION
Charles M. Huffine
CITY ENGINEER, ROANOKE, VIRGINIA

9/7/88
DATE
9/7/88
DATE

IN THE CLERK'S OFFICE OF THE CIRCUIT COURT OF THE CITY OF ROANOKE, VIRGINIA, THIS PLAT WAS PRESENTED ON THIS 12th DAY OF September, 1988 AND WITH THE CERTIFICATE OF ACKNOWLEDGMENT THERETO ANNEXED IS ADMITTED TO RECORD AT 2:45 O'CLOCK P.M.

TESTEE: PATSY TESTERMAN, CLERK

Sherrin Johnson
DEPUTY CLERK

TOTAL AREA = 0.702 Ac.
PLAT SHOWING

LOT 13A AND LOT 14A

BEING A RESUBDIVISION
OF LOTS 13 THRU 17, MAP OF
KING INVESTMENT COMPANY (PLAN #1495)

PROPERTY OF
TRUSTEES OF CHURCH OF GOD OF PROPHECY
&
MARY LOU SATTERWHITE

ROANOKE, VIRGINIA

SCALE: 1" = 30' DATE: 11 AUGUST 1988

BUFORD T. LUMSDEN & ASSOCIATES, P.C.
ENGINEERS - SURVEYORS
ROANOKE, VIRGINIA

#88-295