

NOTE: THE ORIGINAL SCALE OF THIS MAP HAS NOT BEEN REDUCED.

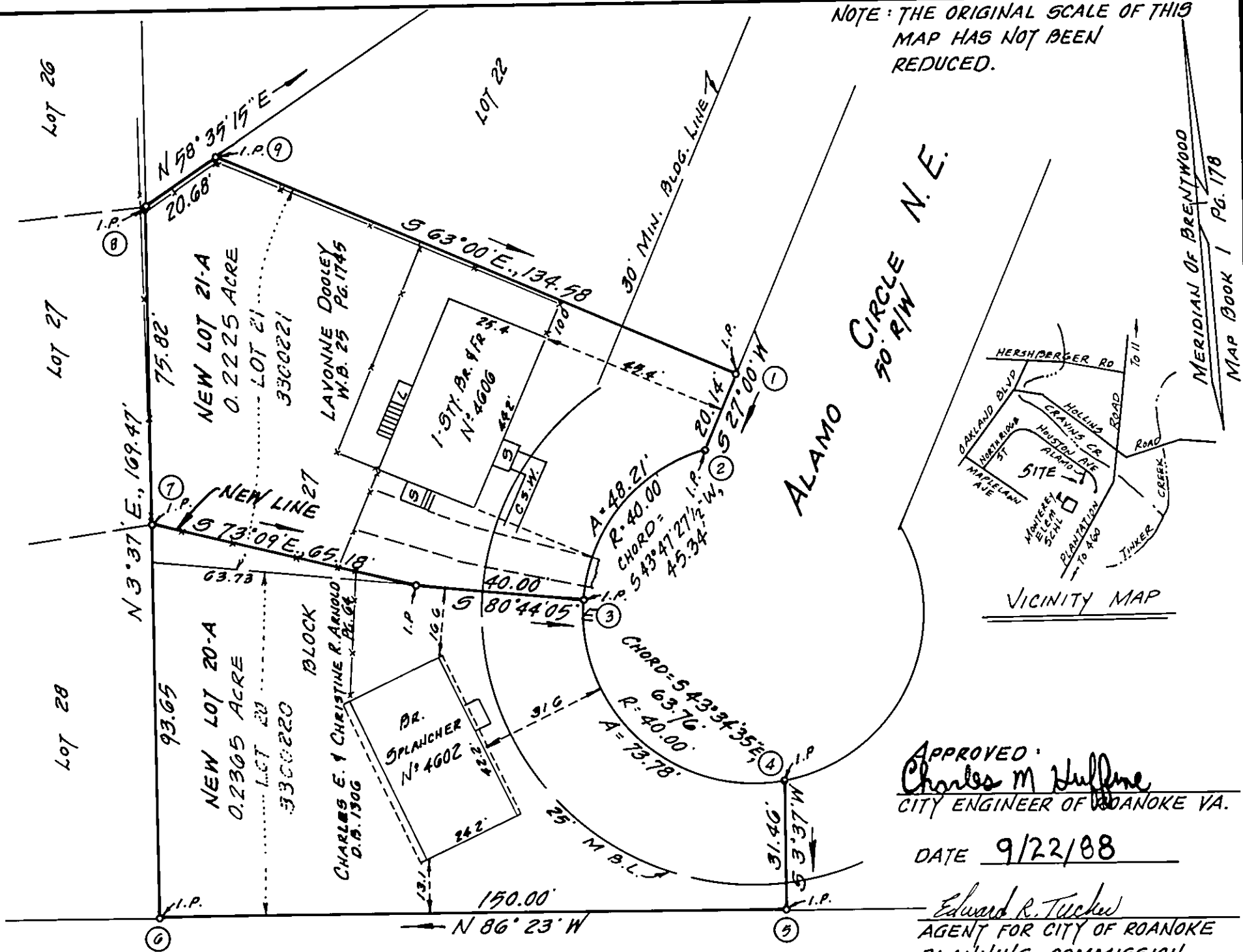

PROPERTY OF ROANOKE CITY SCHOOL BOARD

KNOW ALL MEN BY THESE PRESENT, TO WIT:

THAT LAVONNE DOOLEY AND CHARLES E. & CHRISTINE R. ARNOLD ARE THE FEE SIMPLE OWNERS AND PROPRIETORS OF THE LAND SHOWN HEREON TO BE SUBDIVIDED, SHOWN AS NEW LOTS 20-A AND 21-A, AND BEING ORIGINAL LOTS 20 AND 21, BLOCK 7, SECTION N° 8, MAP OF BRENTWOOD, MAP BOOK 1, PAGE 178, WHICH COMPRISES ALL THE LAND CONVEYED TO SAID OWNERS BY DEEDS RECORDED IN THE CLERKS OFFICE OF THE CIRCUIT COURT OF ROANOKE CITY IN WILL BOOK 25, PAGE 1745 AND DEED BOOK 1303, PAGE 64

THE SAID OWNERS HEREBY CERTIFY THAT THEY HAVE SUBDIVIDED THIS LAND, AS SHOWN HEREON, ENTIRELY WITH THEIR OWN FREE WILL AND ACCORD AS REQUIRED BY SECTION 15.1-405 OF THE CODE OF VIRGINIA OF 1950, AS AMENDED TO DATE AND FURTHER PURSUANT TO AND IN COMPLIANCE WITH THE CITY OF ROANOKE LAND SUBDIVISION ORDINANCES.

IN WITNESS WHEREOF AND HEREBY PLACED THE FOLLOWING SIGNATURES ON THIS 16th DAY OF September, 1988.

BY: Lavonne Dooley LAVONNE DOOLEY - OWNER
BY: Charles E. Arnold CHARLES E. ARNOLD - OWNER
BY: Christine R. Arnold CHRISTINE R. ARNOLD - OWNER

STATE OF VIRGINIA TO WIT:
(AT LARGE)

I, Martha J. Boush, A NOTARY PUBLIC IN AND FOR THE AFORESAID STATE DO HEREBY CERTIFY THAT LAVONNE DOOLEY, CHARLES E. ARNOLD AND CHRISTINE R. ARNOLD, WHOSE NAMES ARE SIGNED TO THE FOREGOING WRITING HAVE PERSONALLY APPEARED BEFORE ME AND ACKNOWLEDGED THE SAME IN MY AFORESAID JURISDICTION ON THIS 16th DAY OF September 1988

MY COMMISSION EXPIRES: 10/21/89

Martha J. Boush
NOTARY PUBLIC

THE SUBJECT PROPERTY IS NOT LOCATED IN A SPECIAL FLOOD HAZARD AREA.

I HEREBY CERTIFY THAT THIS PLAT OF SURVEY IS CORRECT.

Jack G. Bess
CERTIFIED LAND SURVEYOR



IN THE CLERKS OFFICE OF THE CIRCUIT COURT OF THE CITY OF ROANOKE, VIRGINIA, THIS PLAT WAS PRESENTED ON THIS 23 DAY OF September 1988, AND WITH THE CERTIFICATE OF ACKNOWLEDGEMENT THEREOF ANNEXED ADMITTED TO RECORD AT 10:50 O'CLOCK P.M.

TESTE: PATSY TESTERMAN, CLERK

Patsy Testerman
DEPUTY CLERK

SUBDIVISION SHOWING PROPERTY OF LAVONNE DOOLEY AND CHARLES E. & CHRISTINE R. ARNOLD SHOWING DIVISION OF LOTS 20 AND 21, BLOCK 7, SECTION 8, MAP OF BRENTWOOD, AND CREATING NEW LOT 20-A (0.2365 AC.) AND NEW LOT 21-A (0.2225 AC.).

ROANOKE,
SCALE: 1"=30'

VIRGINIA
SEPT. 15, 1988

BY: Jack G. Bess
CERTIFIED LAND SURVEYOR