

NOTE: THE ORIGINAL SCALE OF THIS MAP HAS NOT BEEN REDUCED.

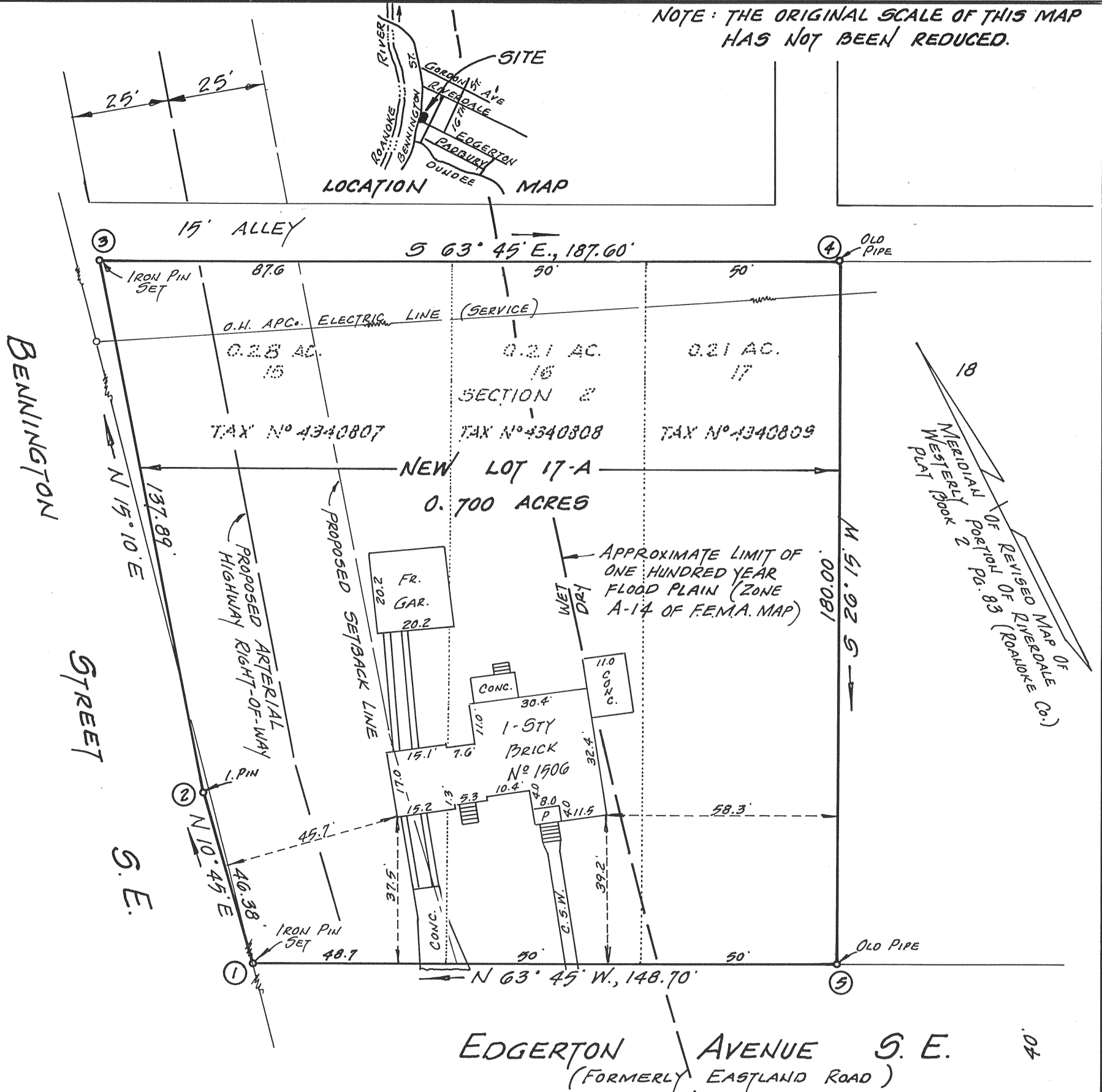

APPROVED: Edward R. Tucker 11/28/88 Charles M. Duffline 11/28/88
AGENT, ROANOKE CITY PLANNING COMMISSION DATE CITY ENGINEER, CITY OF ROANOKE, VA. DATE

KNOW ALL MEN BY THESE PRESENT, TO WIT:
THAT JAMES E. LYLE, JR. & JOYCE D. LYLE ARE THE FEE SIMPLE OWNERS OF THE LAND SHOWN HEREON TO BE SUBDIVIDED, BOUNDED BY CORNERS 1 THRU 5 TO 1, INCLUSIVE, AND IS ALL THE LAND CONVEYED TO SAID OWNERS BY DEED BOOK 1576 PAGE 001, RECORDED IN THE CLERKS OFFICE OF THE CIRCUIT COURT OF THE CITY OF ROANOKE, VIRGINIA.
THE SAID OWNERS CERTIFIES THAT THE SUBDIVISION OF THE LAND SHOWN HEREON IS ENTIRELY WITH HIS OWN FREE WILL AND CONSENT AS REQUIRED UNDER SECTION 15.1-465 THRU 15.1-485 OF THE CODE OF VIRGINIA, AS AMENDED TO DATE, AND FURTHER PURSUANT TO AND IN COMPLIANCE WITH THE CITY OF ROANOKE LAND ORDINANCES, AS AMENDED TO DATE.
IN WITNESS WHEREOF IS HEREBY PLACED THE SIGNATURES OF SAID OWNERS, ON THIS 24TH DAY OF AUGUST 1988
James E. Lyle, Jr. Joyce D. Lyle
JAMES E. LYLE, JR. JOYCE D. LYLE

STATE OF VIRGINIA
AT LARGE TO WIT:
I, DAVID A. BESS, A NOTARY PUBLIC IN AND FOR THE AFORESAID STATE, DO HEREBY CERTIFY THAT JAMES E. LYLE, JR. AND JOYCE D. LYLE HAVE APPEARED BEFORE ME AND ACKNOWLEDGED THE FOREGOING INSTRUMENT ON THIS 24TH DAY OF AUGUST 1988
David A. Bess SEPT. 10, 1990
NOTARY PUBLIC COMMISSION EXPIRES

IN THE CLERKS OFFICE FOR THE CIRCUIT COURT OF ROANOKE VIRGINIA, THIS MAP WAS PRESENTED WITH THE CERTIFICATE OF ACKNOWLEDGEMENT THERE TO ANNEXED, IS ADMITTED TO RECORD AT 10:20 O'CLOCK A.M. ON THIS 24TH DAY OF AUGUST 1988
TESTE: PATSY TESTERMAN, CLERK
BY: Charles M. Duffline
DEPUTY CLERK

THE SUBJECT PROPERTY IS LOCATED IN A SPECIAL FLOOD HAZARD AREA SO DESIGNATED BY THE SECRETARY OF HOUSING AND URBAN DEVELOPMENT.

I CERTIFY THAT THIS PLAT OF SURVEY IS TRUE AND ACCURATE TO THE BEST OF MY KNOWLEDGE AND BELIEF.
Jack G. Bess
CERTIFIED LAND SURVEYOR



PLAT OF SURVEY FOR
JAMES E. LYLE, JR. & JOYCE D. LYLE
SHOWING THE COMBINING OF LOTS 15, 16 AND 17, SECTION 2, REVISED MAP OF WESTERLY PORTION OF RIVERDALE AND CREATING NEW LOT 17-A (0.700 ACRES).
Roanoke,
SCALE: 1"=30'
VIRGINIA
AUG. 22, 1988

BY: Jack G. Bess
CERTIFIED LAND SURVEYOR N.B. W-105
MAP BOOK 1 PAGE 200