

THE ORIGINAL SCALE OF THIS MAP HAS NOT BEEN REDUCED

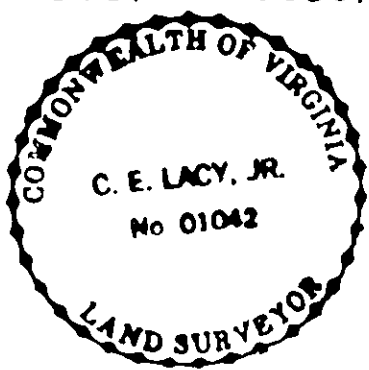
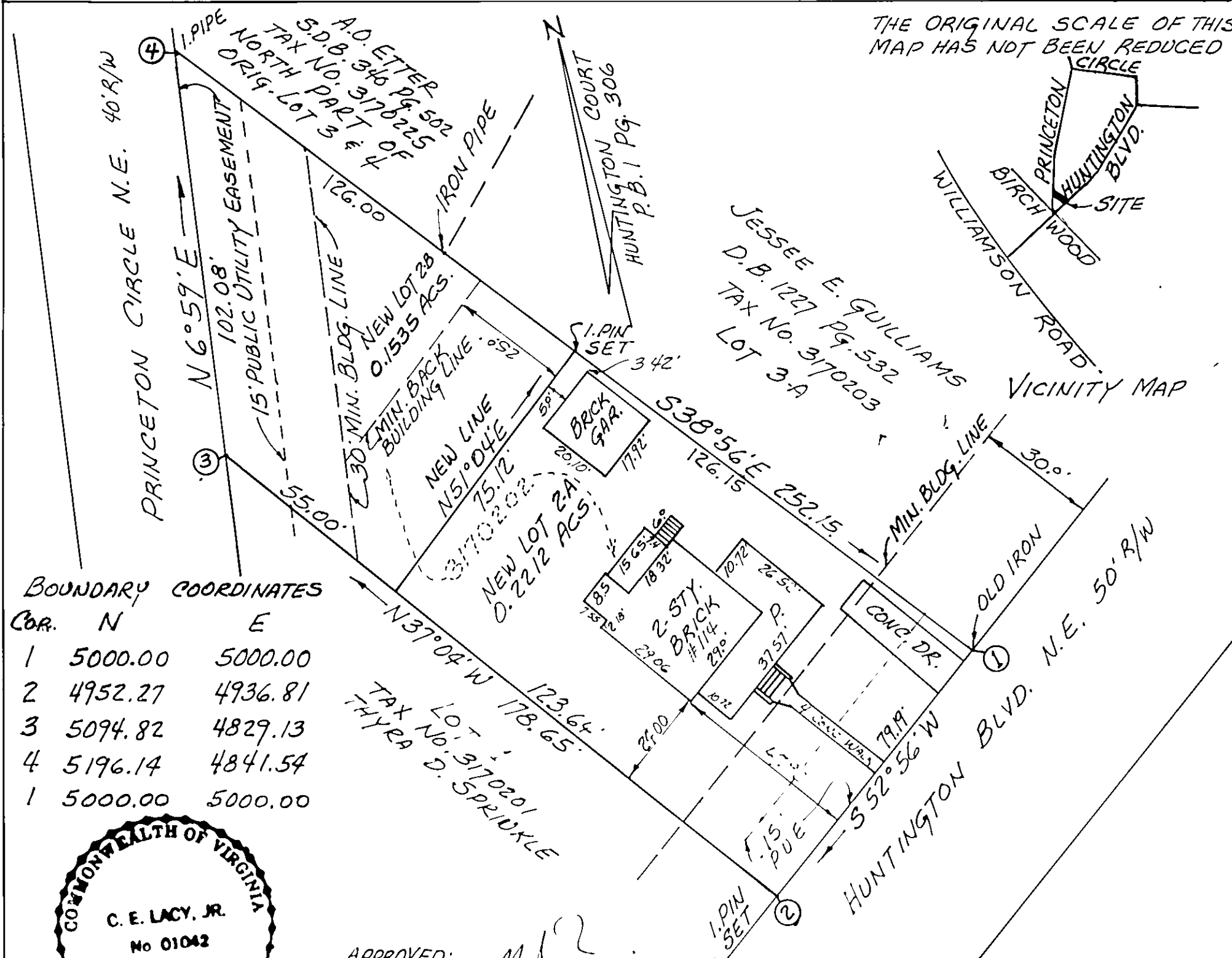

APPROVED: [Signature] July 6<sup>th</sup> 1989  
 For CITY ENGINEER OF ROANOKE, VA. DATE  
Edward R. Tucker July 8, 1989  
 AGENT FOR CITY OF ROANOKE PLANNING COMMISSION DATE

KNOW ALL MEN BY THESE PRESENTS, TO WIT:  
 SHARLENE W. SUTPHIN, IS THE FEE SIMPLE OWNER AND PROPRIETOR OF THE LAND SHOWN HEREON TO BE SUBDIVIDED AND SHOWN AS NEW LOT 2-A AND NEW LOT 2-B AND BOUNDED BY CORNERS 1 THRU 4 THRU 1, AND IS ALL OF THE LAND CONVEYED TO SAID OWNER BY DEED RECORDED IN THE CLERKS OFFICE OF THE CIRCUIT COURT OF ROANOKE, VIRGINIA IN DEED BOOK 1005 PG. 847

THE SAID OWNER HEREBY CERTIFIES THAT HE HAS SUBDIVIDED THIS LAND, AS SHOWN HEREON, ENTIRELY OF HIS OWN FREE WILL AND ACCORD AS REQUIRED BY SECTION 15.1-465 OF THE CODE OF VIRGINIA, AS AMENDED TO DATE, AND FURTHER PURSUANT TO AND IN COMPLIANCE WITH THE CITY OF ROANOKE LAND SUBDIVISION ORDINANCES.

IN WITNESS WHEREOF ARE HEREBY PLACED THE FOLLOWING SIGNATURES ON THIS 12<sup>TH</sup> DAY OF JUNE, 1989.

Sharlene W. Sutphin  
 OWNER

STATE OF VIRGINIA TO WIT  
 (AT LARGE)

I, Versal Rae Dearing, A NOTARY PUBLIC IN AND FOR THE AFORESAID STATE, DO HEREBY CERTIFY THAT SHARLENE W. SUTPHIN, WHOSE NAME IS SIGNED TO THE FOREGOING WRITING HAS PERSONALLY APPEARED BEFORE ME IN MY JURISDICTION, AND ACKNOWLEDGED THE SAME, ON THIS 12<sup>TH</sup> DAY OF JUNE 1989.

[Signature] Notary Public Commission Expires Nov. 13, 1992

THE SUBJECT PROPERTY IS NOT LOCATED IN A SPECIAL FLOOD HAZARD AREA.

I HEREBY CERTIFY THAT THIS PLAT OF SURVEY IS CORRECT.

C. E. Lacy, Jr.  
 C. E. LACY JR. C.L.S.

IN THE CLERKS OFFICE OF THE CIRCUIT COURT OF THE CITY OF ROANOKE, VIRGINIA, THIS PLAT WAS PRESENTED ON THIS 6<sup>th</sup> DAY OF July, 1989, AND WITH THE CERTIFICATE OF ACKNOWLEDGEMENT THEREOF ANNEXED.

TESTE: PATSY TESTERMAN, CLERK  
 BY: Ruthy Childs  
 DEPUTY CLERK

MAP OF SURVEY MADE FOR SHARLENE W. SUTPHIN SHOWIN THE DIVISION OF LOT 2, BLOCK 4, HUNTINGTON COURT, AND CREATING NEW LOTS "2-A" 0.2212 ACS. AND "2-B" 0.1535 ACS.

ROANOKE,  
 SCALE: 1" = 30'

VIRGINIA  
 MAY 30, 1989

BY: C. E. LACY, JR. - CERTIFIED LAND SURVEYOR.