

T.M. #2530122
CEMETERY CO., INC.
D.B. 1487 PG. 179

T.M. #2530110
ODELL W. & BEULAH M. LOONEY
D.B. 1624 PG. 11

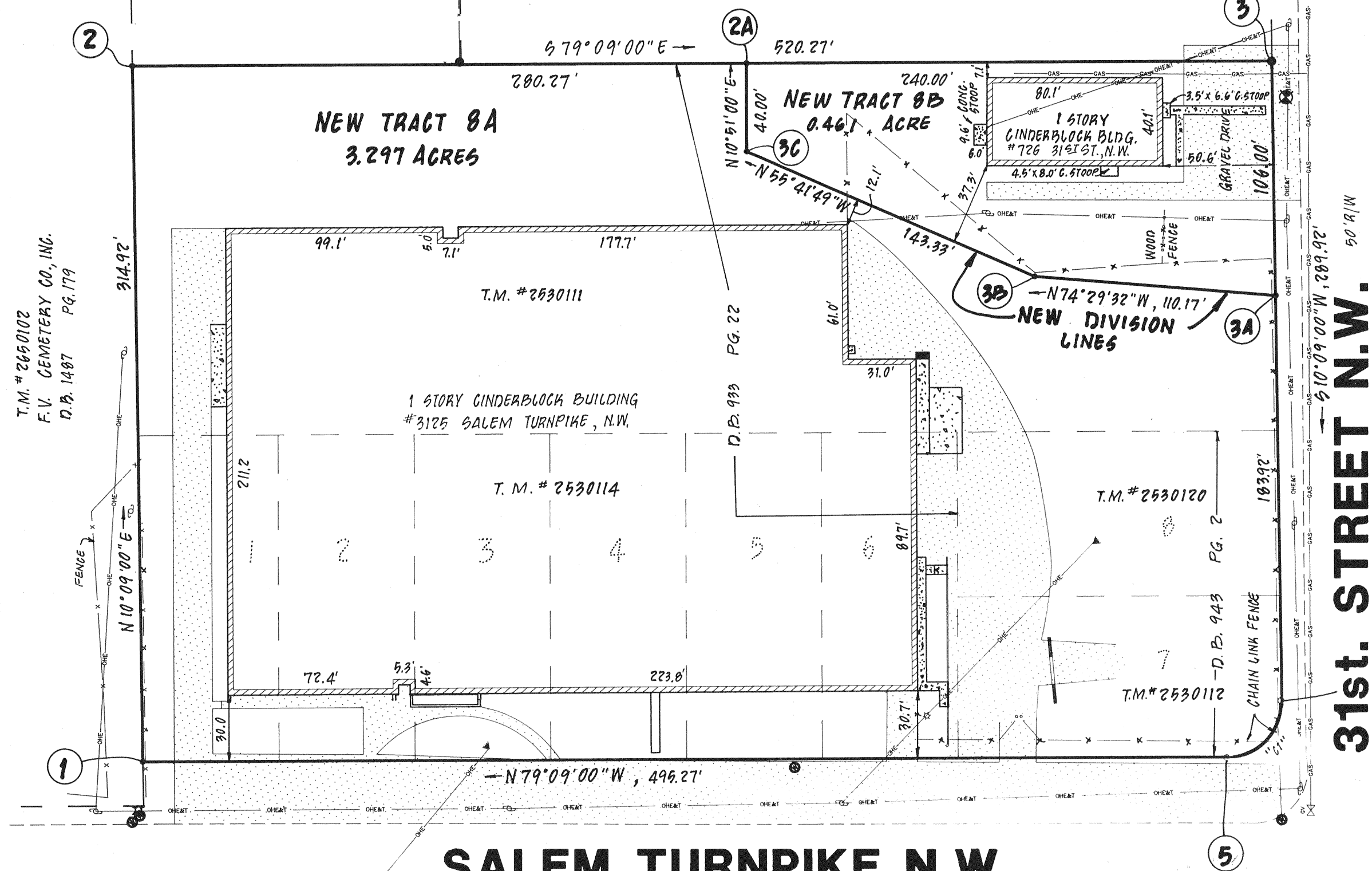

COORDINATE TABLE ORIGIN OF COORDINATES ASSUMED		
COR	NORTHING	EASTING
1	10010.71039	9708.13810
2	10320.70035	9763.63487
3	10222.76553	10274.60419
4	9937.38788	10223.51371
5	9917.48221	10194.55078
1	10010.71039	9708.13810
TOTAL AREA = 3.758 AC.		

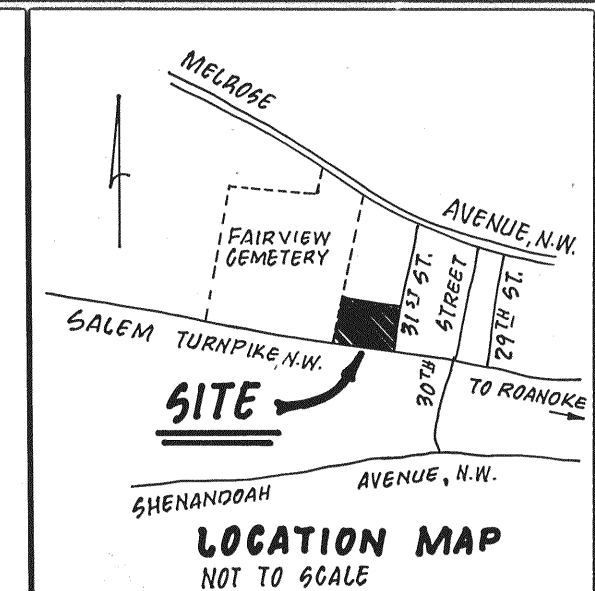

APPROVED:

Edward R. Tischer
AGENT, CITY OF ROANOKE PLANNING COMMISSION

2/4/92
DATE

Charles M. Duffine
CITY ENGINEER, ROANOKE, VIRGINIA

2/4/92
DATE

IN THE CLERK'S OFFICE OF THE CIRCUIT COURT OF THE CITY OF ROANOKE VIRGINIA, THIS PLAT WITH THE CERTIFICATE OF ACKNOWLEDGEMENT THERETO ANNEXED IS ADMITTED TO RECORD ON *February 3, 1992* 1992, AT *3:10* O'CLOCK *P.*M.

TESTEE: *A. DALE HENDRICK, CLERK* *Arthur B. Crush, III, Clerk*

Rachy Chiles
DEPUTY CLERK

SALEM TURNPIKE N.W.

31st. STREET N.W.

LEGEND:

OHE&T = OVERHEAD ELECTRIC & TELEPHONE
OHE = OVERHEAD ELECTRIC
T.M. = TAX MAP

NOTES:

1. THIS ORIGINAL SCALE PLAT HAS NOT BEEN REDUCED.
2. THIS PLAT WAS PREPARED WITHOUT THE BENEFIT OF A CURRENT TITLE REPORT AND THERE MAY EXIST ENCUMBRANCES WHICH AFFECT THIS PROPERTY NOT SHOWN HEREON.
3. THIS PLAT IS BASED ON A CURRENT FIELD SURVEY.
4. IRON PINS HAVE BEEN SET AT ALL CORNERS, UNLESS OTHERWISE NOTED.
5. THIS PLAT COMBINES ALL OF ORIGINAL TAX MAP #2530111, TAX MAP #2530112, TAX MAP #2530114 (LOTS 1 - 6), AND TAX MAP #2530120, AND SUBDIVIDES ORIGINAL TAX MAP #2530111.
6. THIS PROPERTY AS SHOWN HEREON DOES NOT FALL WITHIN THE LIMITS OF A 100 YEAR FLOOD BOUNDARY AS DESIGNATED BY FEMA. THIS OPINION IS BASED ON AN INSPECTION OF THE FLOOD INSURANCE RATE MAPS (MAP #510130 0020 C, ZONE C), AND HAS NOT BEEN VERIFIED BY ACTUAL FIELD ELEVATIONS.
7. CORNERS 3A, 3B, 3C TO 2A DENOTES A NEW DIVISION LINE.
8. THIS PROPERTY IS ZONED LM.
9. THIS PLAT IS A SUBDIVISION OF LOTS 1 THRU 8, H. H. LAYMAN (DEED BOOK 892, PAGE 365) AND LOT 8, SECTION #1, R. H. ANGELL ADDITION (ROANOKE COUNTY PLAT BOOK 1, PAGE 137)

KNOW ALL MEN BY THESE PRESENTS, TO WIT:

THAT GOODWILL INDUSTRY AND GOSPEL MISSION OF ROANOKE, VIRGINIA, INCORPORATED IS THE FEE SIMPLE OWNER AND PROPRIETOR OF THE LAND SHOWN HEREON, BOUNDED BY CORNERS 1 THRU 5 TO 1, INCLUSIVE, WHICH COMPRISES ALL OF THE LAND CONVEYED TO SAID OWNER FROM CLAUDE GRIFFIN AND ORA H. GRIFFIN, BY DEED DATED 23 JULY, 1954, AND RECORDED IN THE CLERK'S OFFICE OF THE CIRCUIT COURT OF THE CITY OF ROANOKE VIRGINIA, IN DEED BOOK 933, PAGE 22, AND BEING ALL OF THE LAND CONVEYED TO SAID OWNER FROM HUGH H. LAYMAN AND MARY DOWDY LAYMAN BY DEED DATED 15 NOVEMBER, 1954, AND RECORDED IN THE AFORESAID CLERK'S OFFICE IN DEED BOOK 943, PAGE 2.

THE SAID OWNER CERTIFIES THAT IT HAS SUBDIVIDED THIS LAND, AS SHOWN HEREON, ENTIRELY WITH ITS OWN FREE WILL AND CONSENT AND PURSUANT TO AND IN COMPLIANCE WITH THE VIRGINIA CODE OF 1950, AS AMENDED TO DATE, AND FURTHER PURSUANT TO AND IN COMPLIANCE WITH THE CITY OF ROANOKE LAND SUBDIVISION ORDINANCES, AS AMENDED TO DATE.

IN WITNESS WHEREOF ARE HEREBY PLACED THE FOLLOWING SIGNATURES AND SEALS ON THIS 28th DAY OF JANUARY, 1992.

GOODWILL INDUSTRY AND GOSPEL MISSION
OF ROANOKE, VIRGINIA, INCORPORATED

John Wade Executive Director

STATE OF VIRGINIA
CITY OF ROANOKE

I, SARA V. PHILLAMAN, A NOTARY PUBLIC IN AND FOR THE AFORESAID CITY AND STATE DO HEREBY CERTIFY THAT John Wade, Executive Director OF GOODWILL INDUSTRY AND GOSPEL MISSION OF ROANOKE, VIRGINIA, INCORPORATED, WHOSE NAME AS SUCH IS SIGNED TO THE FOREGOING WRITING, DATED JANUARY 27, 1992, HAS PERSONALLY APPEARED BEFORE ME IN MY AFORESAID CITY AND STATE AND ACKNOWLEDGED THE SAME ON JANUARY 28, 1992.

MY COMMISSION EXPIRES JANUARY 31, 1995

Sara V. Phillaman
NOTARY PUBLIC

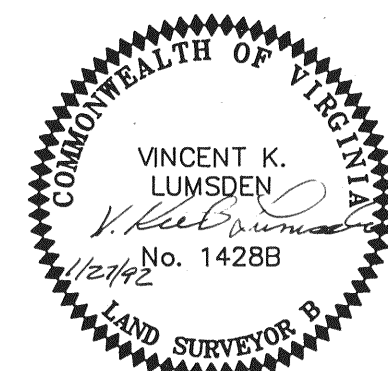

PLAT OF SURVEY (3.758 AC.)
SHOWING RESUBDIVISION OF THE
PROPERTY OF

GOODWILL INDUSTRY AND
GOSPEL MISSION OF
ROANOKE, VIRGINIA, INC.

CREATING HEREON

NEW TRACT "8A" (3.297 AC.)
NEW TRACT "8B" (0.461 AC.)

SITUATED AT THE INTERSECTION OF
SALEM TURNPIKE & 31st STREET N.W.

ROANOKE, VIRGINIA

SCALE: 1" = 50' DATE: 27 JANUARY 1992

LUMSDEN ASSOCIATES, P.C.
ENGINEERS-SURVEYORS-PLANNERS
ROANOKE, VIRGINIA