

GENERAL NOTES:

- GENERAL NOTES:
1. THIS PLAT IS SUBJECT TO INFORMATION WHICH MAY BE DISCLOSED BY A TITLE REPORT BY A LICENSED ATTORNEY.
 2. THE SUBJECT PROPERTY IS WITHIN THE LIMITS OF ZONE "A" AS SHOWN ON THE FEMA FLOOD INSURANCE RATE MAP. THIS DETERMINATION IS BASED ON SAID MAP AND HAS NOT BEEN VERIFIED BY ACTUAL FIELD ELEVATIONS.

SURVEY NOTES:

1. LEGAL REFERENCE: PROPERTY CONVEYED TO JAMES H. THOMASON BY HAZEL L. THOMASON, ET. ALS, BY DEED DATED AUGUST 29, 1949 AND RECORDED IN D.B. 805, PG. 484.

PROPERTY OF
MELVIN E. & CLAUDETTE L.
JACKSON
TAX # 436-0519
D.B. 1497, PG. 1765

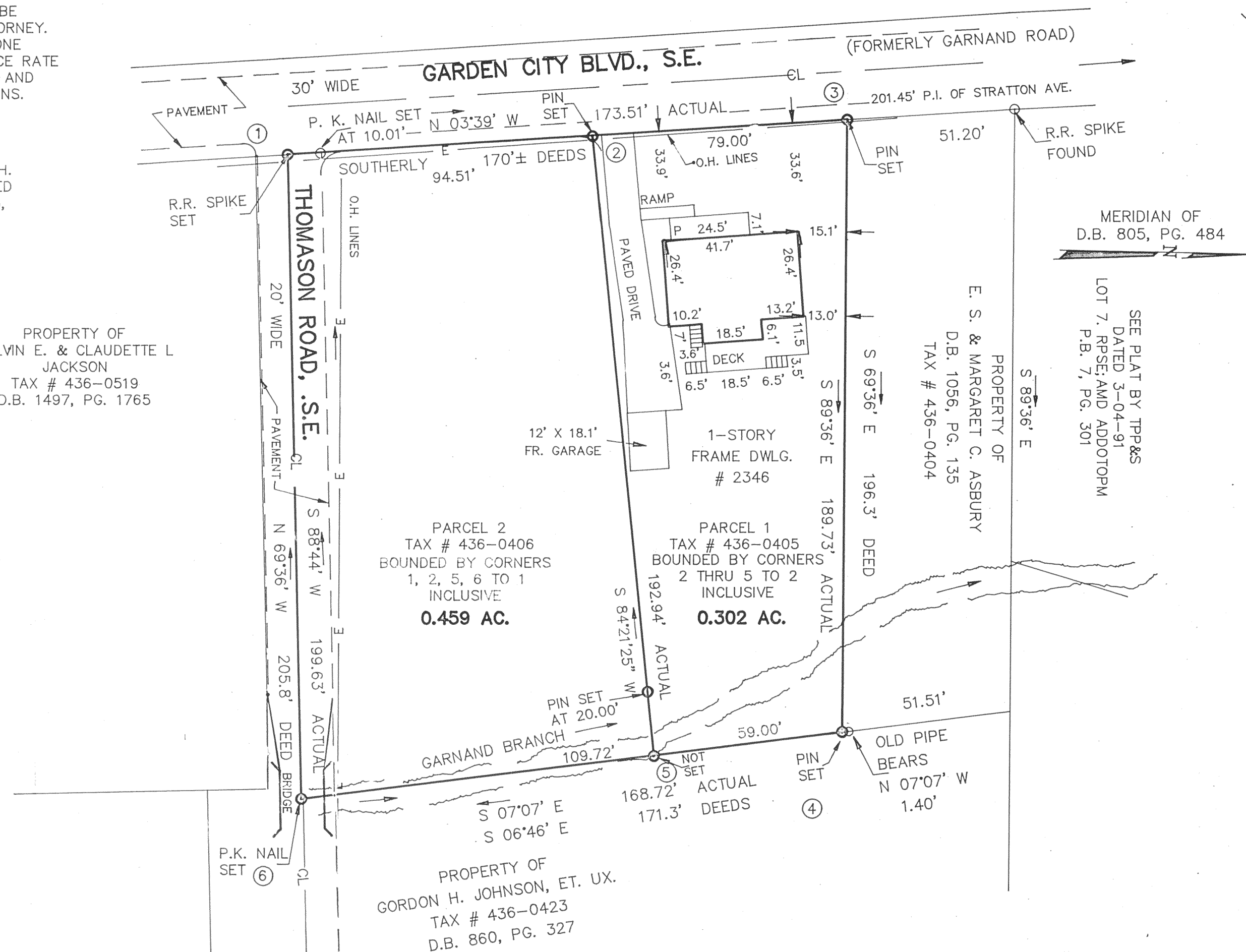

LOCATION MAP

MERIDIAN OF
D.B. 805, PG. 484

SEE PLAT BY TPP&S
DATED 3-04-91
LOT 7, RPSE:AMD ADDOTOPM
P.B. 7, PG. 301

E. S. & MARGARET C. ASBURY
D.B. 1056, PG. 135
TAX # 436-0404

S 89-36 E

BOUNDARY SURVEY FOR

JAMES W. GILLESPIE, JR. & MARY L. GILLESPIE

OF PROPERTY BEING PARCEL 1 & PARCEL 2 DESCRIBED IN D.B. 805, PG. 484
SITUATE ON GARDEN CITY BLVD., S.E. AND THOMASON ROAD, S.E.
ROANOKE, VIRGINIA

T. P. PARKER & SON
ENGINEERS – SURVEYORS – PLANNERS

TAX # 436-0405, 0406
CALC: LRD
DRAWN: LRD/CADD
N.B. G-114

SCALE: 1" = 30'
DATE: MARCH 24, 1993
W.O. 93-0399

IN THE CLERK'S OFFICE OF THE CIRCUIT COURT OF THE CITY OF ROANOKE,
VIRGINIA THIS MAP WAS PRESENTED WITH THE CERTIFICATE OF ACKNOWLEDG-
MENT THERETO ATTACHED ADMITTED TO RECORD AT 3:01 O'CLOCK
9 P.M. ON THIS 13 DAY OF April, 1993.

TESTE: ARTHUR B. CRUSH, III
D CLERK

BY: Patty Humphreys
DEPUTY CLERK

CLOSED BY LRD

THIS BOUNDARY SURVEY IS BASED ON A
CURRENT FIELD SURVEY AND DESCRIPTIONS
RECORDED IN D.B. 805, PG. 484. DEEDS DID
NOT CLOSE MATHEMATICALLY AND MONUMENTATION
FOUND IN THE FIELD WAS RELIED UPON TO
DETERMINE THE ACTUAL PROPERTY LINES.

JOHN T. PARKER, L.S.

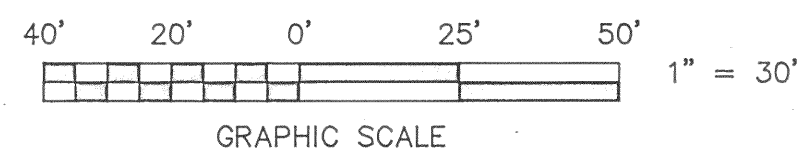
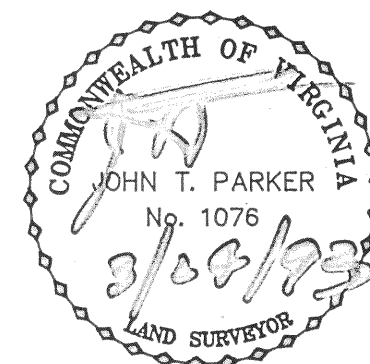

M.B. 1, PG. 1202