

NOTES:

1. THIS PLAT IS SUBJECT TO INFORMATION WHICH MAY BE DISCLOSED BY A TITLE REPORT BY A LICENSED ATTORNEY.
2. THE SUBJECT PROPERTY IS WITHIN THE LIMITS OF ZONE "C" AS SHOWN ON THE FEMA FLOOD INSURANCE RATE MAP. THIS DETERMINATION IS BASED ON SAID MAP AND HAS NOT BEEN VERIFIED BY ACTUAL FIELD ELEVATIONS.

THIS IS AN ORIGINAL SIZE MAP AND HAS NOT BEEN REDUCED.

P.B. 1, PG. 1243

REFERENCE MAPS:

1. PLAT MADE FOR PIERCE AND CRUEY, ATTORNEYS SHOWING PROPERTY OF FRED G. ALOUF, JR. & DONALD R. ALOUF BY RAYMOND C. WEEKS, C.L.S. DATED MARCH 3, 1970 AND REVISED MARCH 12, 1970 RECORDED IN D.B. 1271, PG. 532.
2. CITY OF ROANOKE PLAN # 58278 SHOWING PERMANENT STREET RIGHT OF WAY BEING GRANTED BY LIBERTY PROPERTIES AT THE CORNERS OF LIBERTY ROAD AND WILLIAMSON ROAD.
3. PLAT MADE FOR MARTIN, HOPKINS & LEMON, ATTORNEYS SHOWING PROPERTY TO BE CONVEYED TO U-HAUL CO. OF CENTRAL VA., BY C.B. MALCOLM & SON, DATED DEC 23, 1976 AND RECORDED IN D.B. 1396, PG. 464.

MERIDIAN OF
P.B. 1, PG. 329

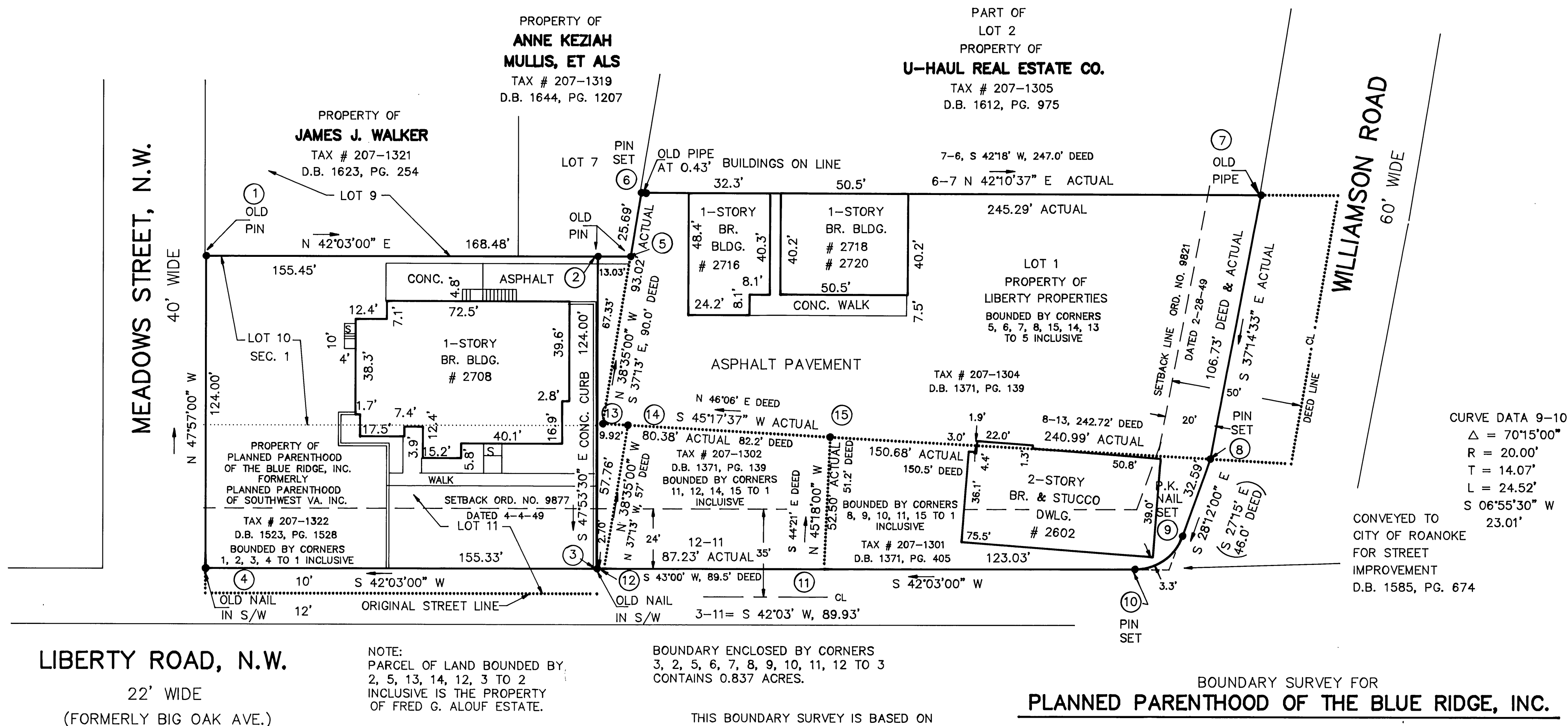

NOTE:
PARCEL OF LAND BOUNDED BY 2, 5, 13, 14, 12, 3 TO 2 INCLUSIVE IS THE PROPERTY OF FRED G. ALOUF ESTATE.

IN THE CLERK'S OFFICE OF THE CIRCUIT COURT OF THE CITY OF ROANOKE, VIRGINIA THIS MAP WAS PRESENTED WITH THE CERTIFICATE OF ACKNOWLEDGMENT THERETO ATTACHED ADMITTED TO RECORD AT 12:00 O'CLOCK P.M. ON THIS 19 DAY OF August, 1993.

TESTE: ARTHUR B. CRUSH, III

BY: Patty Humphreys
CLERK
DEPUTY CLERK

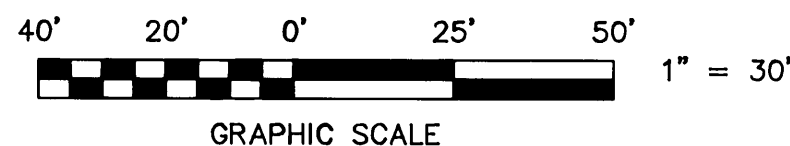

CLOSED BY LRD