

PORTION LOT "F"  
A. L. WALTON MAP  
D.B. 874, PG. 259

PROPERTY OF  
**RALPH D. WADE**  
TAX # 246-0283  
D.B. 1370, PG. 661

NOTES:  
1. THIS PLAT IS SUBJECT TO INFORMATION WHICH MAY BE DISCLOSED BY A TITLE REPORT BY A LICENSED ATTORNEY.  
2. THE SUBJECT PROPERTY IS WITHIN THE LIMITS OF ZONE "X" AS SHOWN ON THE FEMA FLOOD INSURANCE RATE MAP. THIS DETERMINATION IS BASED ON SAID MAP AND HAS NOT BEEN VERIFIED BY ACTUAL FIELD ELEVATIONS.

THIS IS AN ORIGINAL SIZE PLAT AND HAS NOT BEEN REDUCED.

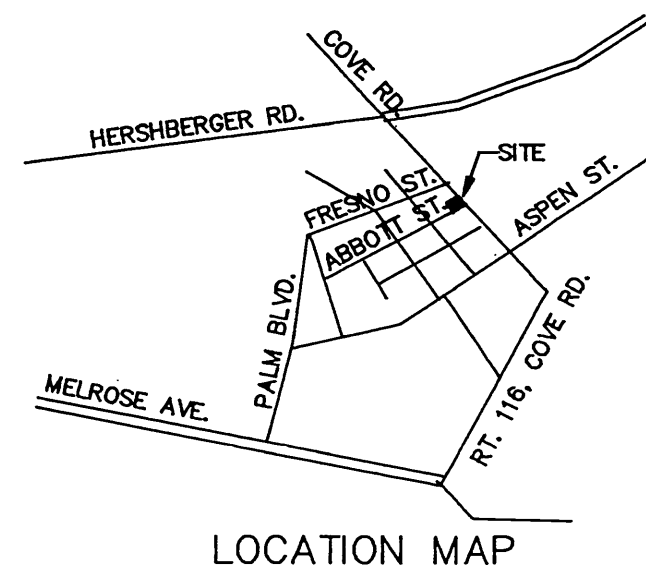

MERIDIAN OF  
D.B. 1519, PG. 553

THIS BOUNDARY SURVEY IS BASED ON A CURRENT FIELD SURVEY, PROPERTY OF TRUSTEES OF MACEDONIA BAPTIST CHURCH SEE D.B. 1519, PG. 553.

*John T. Parker* 9/7/94  
JOHN T. PARKER, L.S. DATE

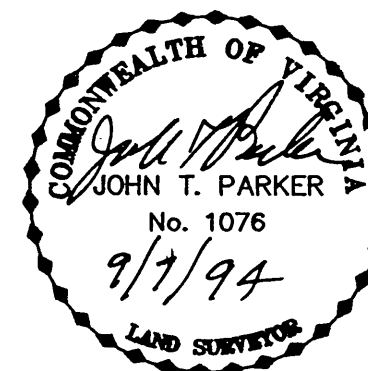

IT IS THE OPINION OF THE SURVEYOR THAT THE SANITARY SEWER EASEMENT RECORDED IN D.B. 753, PG. 194 DOES NOT AFFECT THIS PROPERTY.

**BOUNDARY SURVEY FOR  
TRUSTEES OF  
MACEDONIA BAPTIST CHURCH**

OF 1.312 ACRE TRACT  
BEING THE EASTERLY PORTION OF LOT 4  
INTER URBAN MAP, P.B. 1, PG. 107  
SITUATE ON COVE ROAD, N.W. AND ABBOTT STREET, N.W.  
ROANOKE, VIRGINIA

TAX # 246-0204 SCALE: 1" = 20'  
CALC: LRD DATE: SEPTEMBER 7, 1994  
DRAWN: LRD/92 W.O. 94-1153  
N.B. JR-129

**TPP&S** T. P. PARKER & SON  
ENGINEERS 816 Boulevard  
SURVEYORS Post Office Box 99  
PLANNERS Salem, Virginia 24153

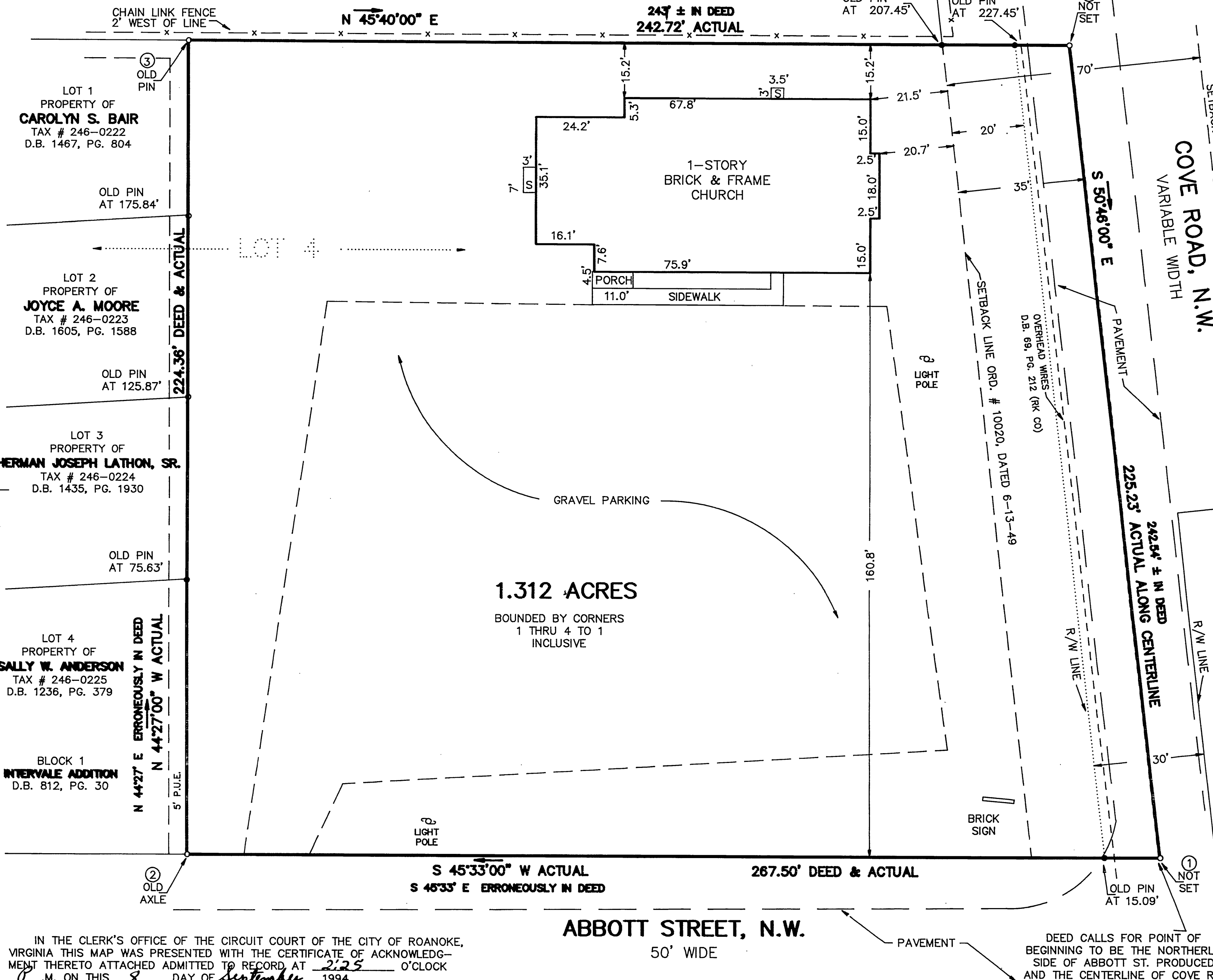

IN THE CLERK'S OFFICE OF THE CIRCUIT COURT OF THE CITY OF ROANOKE, VIRGINIA THIS MAP WAS PRESENTED WITH THE CERTIFICATE OF ACKNOWLEDGMENT THERETO ATTACHED ADMITTED TO RECORD AT 2:25 O'CLOCK P.M. ON THIS 8 DAY OF September, 1994.

TESTE: ARTHUR B. CRUSH, III  
CLERK

BY: *Lena Testerman*  
DEPUTY CLERK

CLOSED BY LRD