

THIS IS AN ORIGINAL SIZE PLAT AND HAS NOT BEEN REDUCED.

- NOTES:
1. THIS PLAT IS SUBJECT TO INFORMATION WHICH MAY BE DISCLOSED BY A TITLE REPORT BY A LICENSED ATTORNEY.
 2. THE SUBJECT PROPERTY IS WITHIN THE LIMITS OF ZONE "AE" & "X" AS SHOWN ON THE FEMA FLOOD INSURANCE RATE MAP. THIS DETERMINATION HAS BEEN VERIFIED BY ACTUAL FIELD ELEVATIONS.
 3. SEE SURVEY FOR RUSSELL L. SHORT OF 1.54 ACRE TRACT BY T. P. PARKER & SON BEING CONVEYED TO S. W. MORRIS.

MERIDIAN OF
M.B. 1, PG. 72

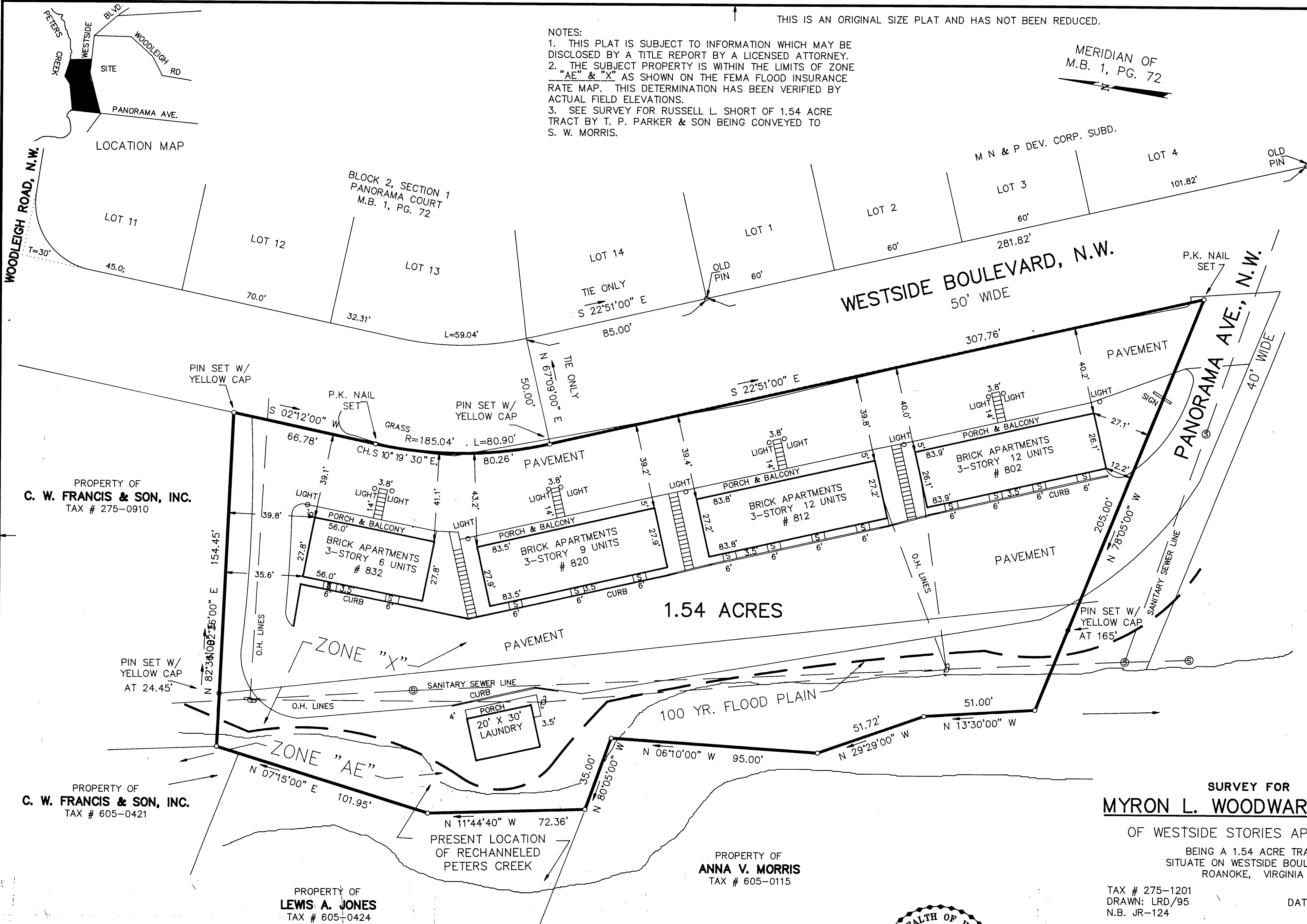

**SURVEY FOR
MYRON L. WOODWARD, ET AL**
OF WESTSIDE STORIES APARTMENTS

BEING A 1.54 ACRE TRACT
SITUATE ON WESTSIDE BOULEVARD
ROANOKE, VIRGINIA

TAX # 275-1201
DRAWN: LRD/95
N.B. JR-124

SCALE: 1" = 30'
DATE: OCT 24, 1994
W.O. 94-1320

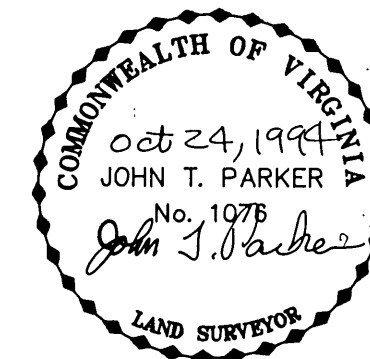

TPP&S T. P. PARKER & SON
ENGINEERS 816 Boulevard
SURVEYORS Post Office Box 39
PLANNERS Salem, Virginia 24153

IN THE CLERK'S OFFICE OF THE CIRCUIT COURT OF THE CITY OF ROANOKE,
VIRGINIA THIS MAP WAS PRESENTED WITH THE CERTIFICATE OF ACKNOWLEDG-
MENT THERETO ATTACHED ADMITTED TO RECORD AT 4:12 O'CLOCK
P.M. ON THIS 26th DAY OF October, 1994.

TESTE: ARTHUR B. CRUSH, III
CLERK

BY: *Lena Testerman*
DEPUTY CLERK

