

EXXON CORPORATION
TAX NO. 3051102
DEED BOOK 1154, PAGE 207

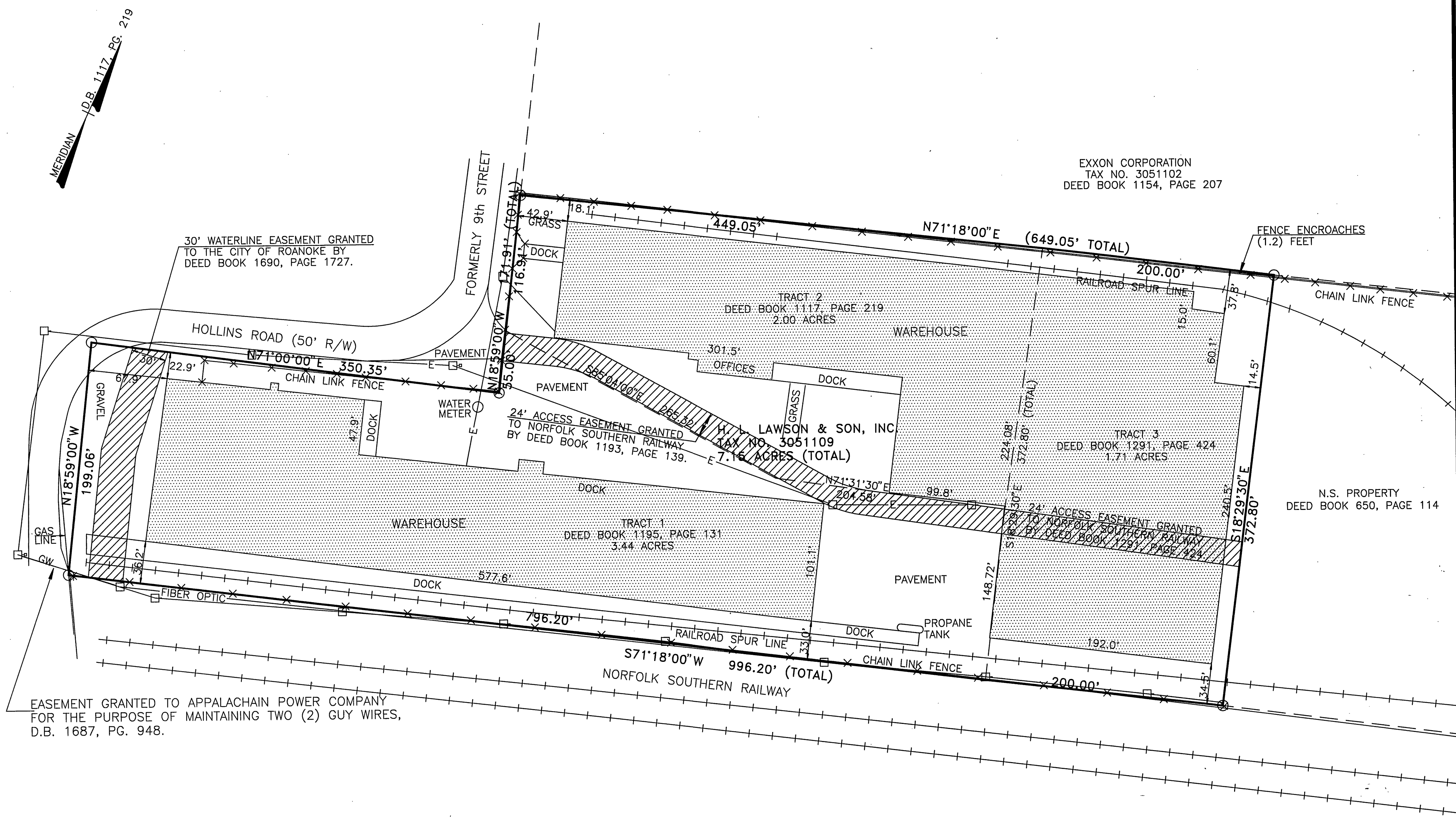

N.S. PROPERTY
DEED BOOK 650, PAGE 114

EASEMENT GRANTED TO APPALACHAIN POWER COMPANY
FOR THE PURPOSE OF MAINTAINING TWO (2) GUY WIRES,
D.B. 1687, PG. 948.

- LEGEND:
- - POINT
 - - POWER POLE
 - - LIGHT POLE
 - GW - GUY WIRE
 - E - OVERHEAD ELECTRIC

NOTE:
NORFOLK SOUTHERN RESERVES THE RIGHT
TO USE ALL TRACKS SHOWN HEREON. AREA
RESERVED FOR USE NOT TO BE MORE THAN
10' TO EACH SIDE FROM CENTER OF TRACK.
DEED BOOK 1291, PAGE 429.

FLOODNOTE:
CAPTION PROPERTY IS LOCATED ENTIRELY IN A SPECIAL FLOOD
HAZARD AREA DESIGNATED BY THE SECRETARY OF HOUSING AND
URBAN DEVELOPMENT. AREA IS DESIGNATED AS FLOOD ZONE "AE".
REFERENCED BY FEMA MAP #46 OF 90, PANEL #51161C0046D.
DATED OCTOBER 15, 1993

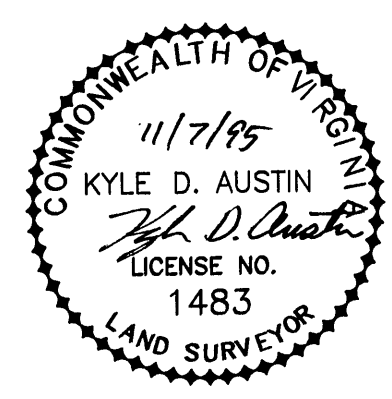

I, KYLE D. AUSTIN, a duly Certified Surveyor in
the State of Virginia, do hereby certify that the
property shown hereon was carefully surveyed, and
is correct to the best of my knowledge and belief.

Kyle D. Austin
KYLE D. AUSTIN, LLS 1483

SURVEY PLAT
FOR
H.L. LAWSON & SON, INC.
SHOWN PROPERTY LOCATED AT
HOLLINS ROAD N.E.
THE CITY OF ROANOKE, VIRGINIA
SCALE: 1" = 60' DATE: OCT. 30, 1995

Mattern & Craig
CONSULTING ENGINEERS - SURVEYORS
701 FIRST STREET
ROANOKE, VIRGINIA 24016