

THIRD FLOOR

- NOTES:**
1. INCLUDED AS PART OF EACH UNIT IS THE DRY WALL COVERING ENCLOSING SUCH UNIT. ALL INTERIOR DIMENSIONS SHOWN ON THIS PLAT ARE MEASURED TO THE INSIDE FACE OF STUDS OR TO THE INSIDE FACE OF CONCRETE FOUNDATION WALLS.
 2. ALL VERTICAL DIMENSIONS ARE MEASURED FROM SUB-FLOOR TO BOTTOM OF JOISTS.
 3. UNIT DIMENSIONS SHOWN ARE TYPICAL AND ARE BASED UPON THE MEDIAN OF FIELD MEASUREMENTS OF ALL UNITS. SUBSTANTIALLY ALL DIMENSIONS FALL WITHIN A TOLERANCE OF 0.08 FEET OF THOSE SHOWN.
 4. UNIT FLOOR AREAS ARE BASED ON THE BUILDING PLANS AND ARE WITHIN 2% OF THE ACTUAL FLOOR AREAS.
 5. ALL PARKING SPACES AND STORAGE WILL BE ASSIGNED AT A LATER DATE AND ARE LIMITED COMMON ELEMENT.
 6. UNIT 104 IS SUBSTANTIALLY COMPLETE, ALL OTHER UNITS ARE NOT YET COMPLETE.

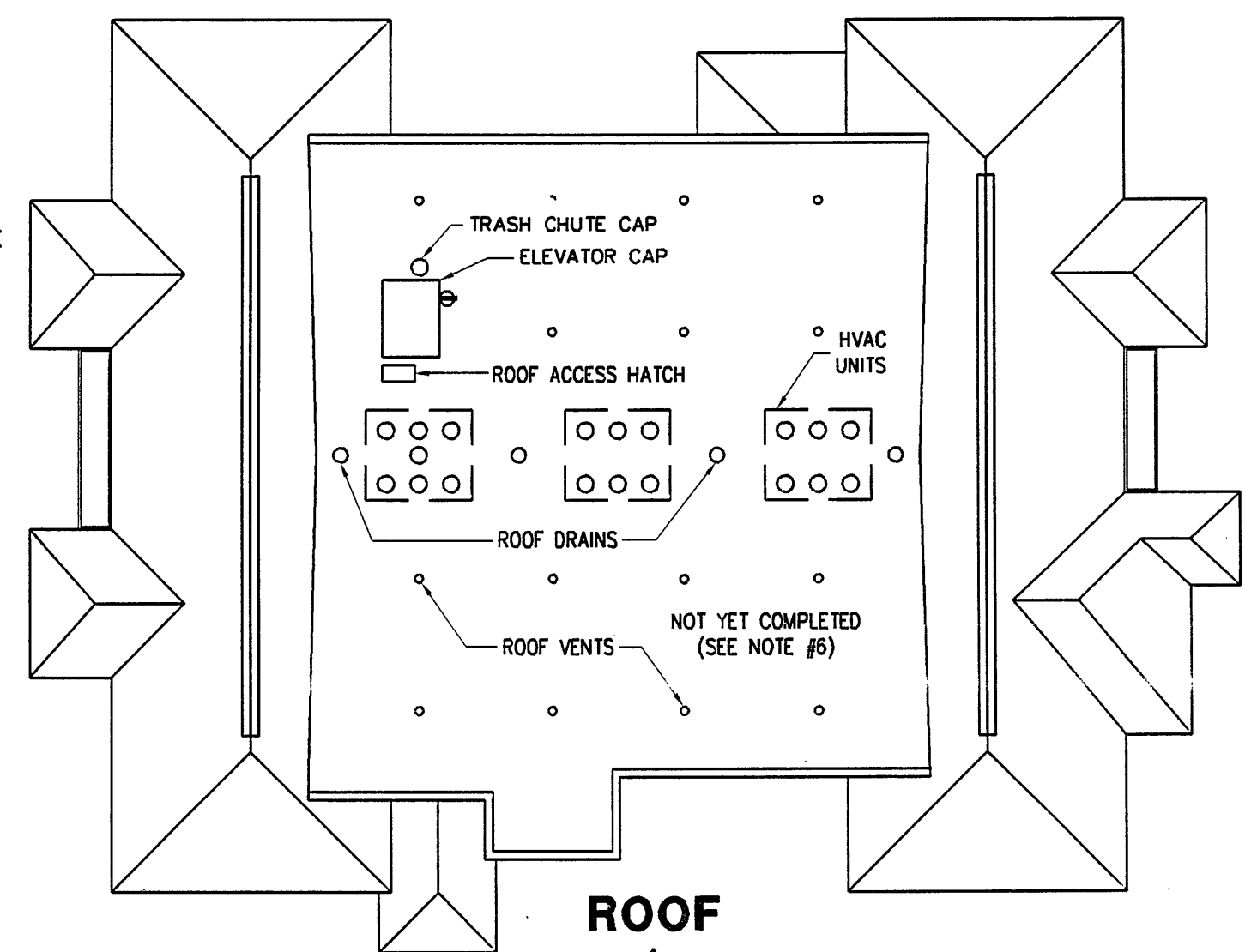

ROOF

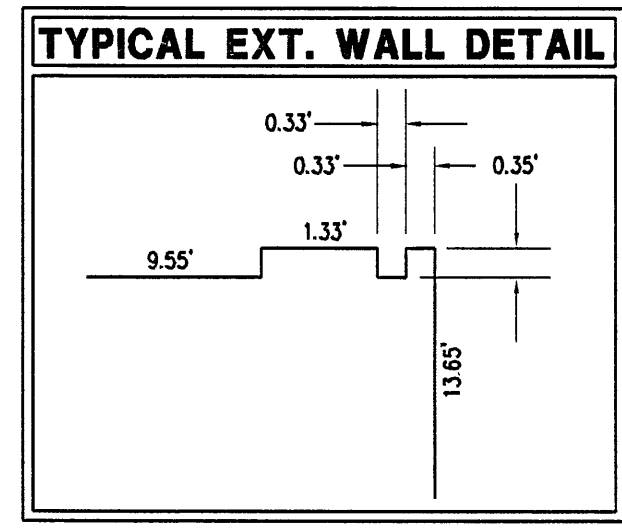
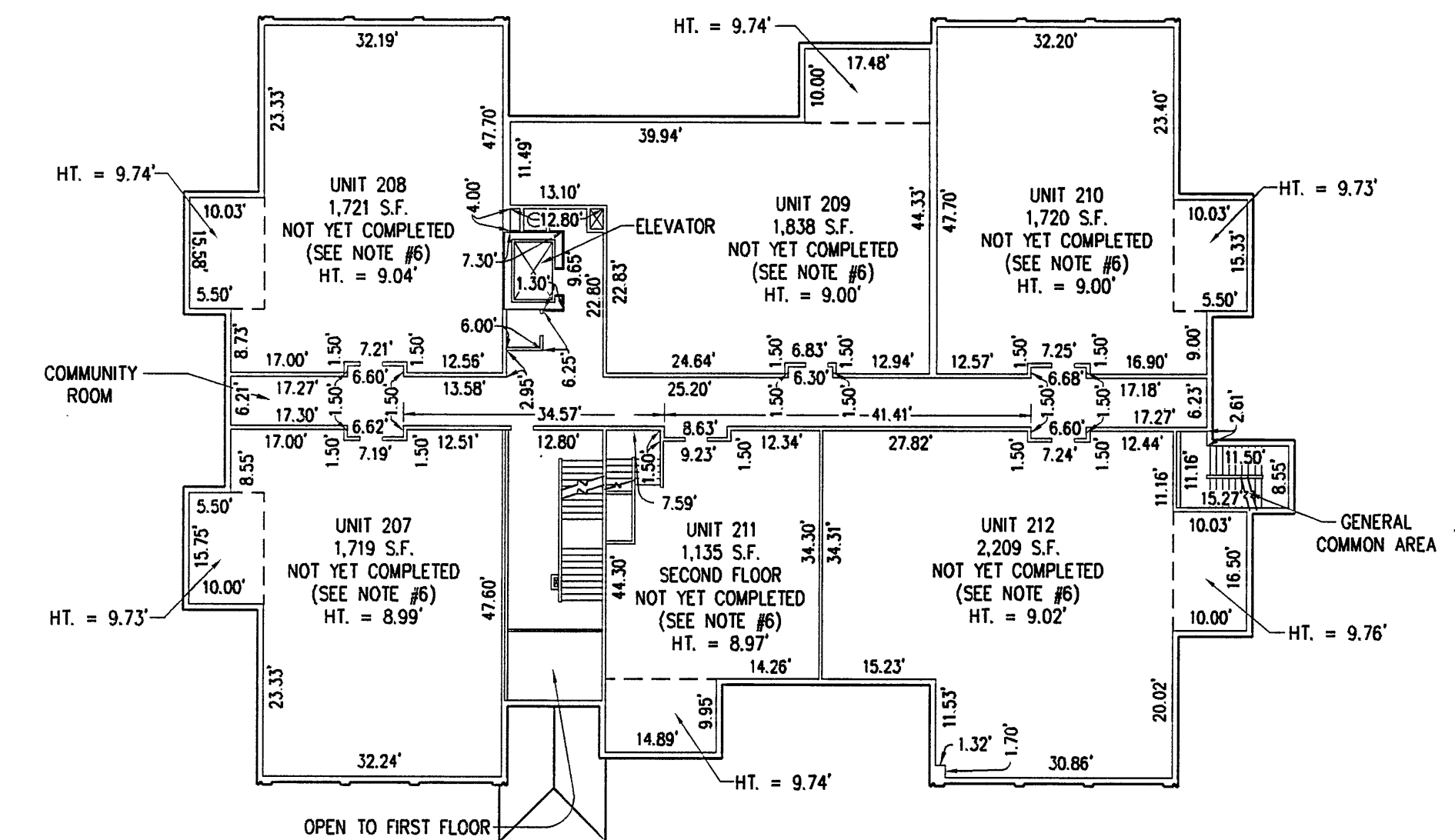

SECOND FLOOR

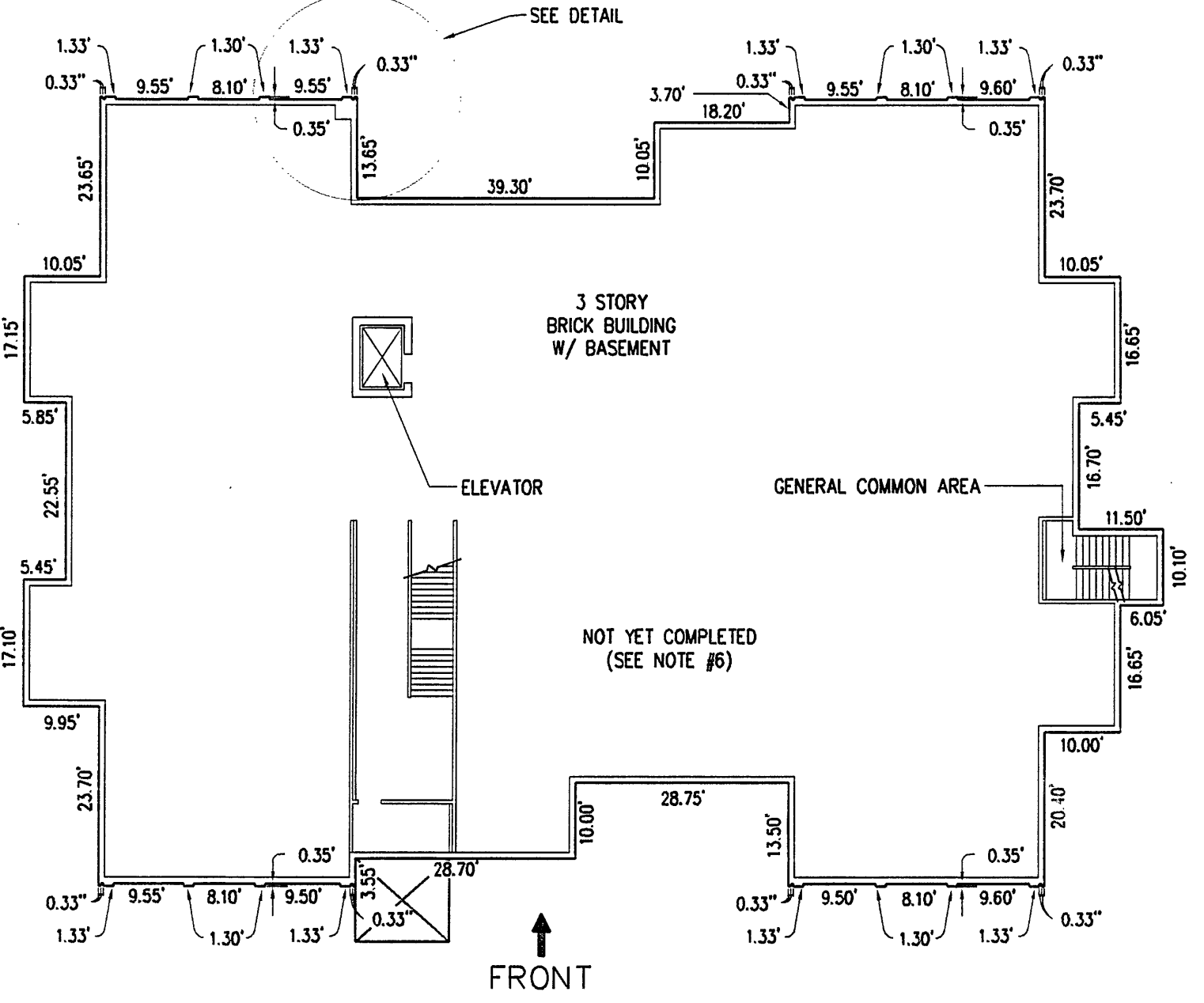

EXTERIOR DIMENSIONS

LEGEND	
VERTICAL DATUM	U.S.G.S. MEAN SEA LEVEL 1929
	DENOTES LIMITED COMMON AREA
	DENOTES GENERAL COMMON AREA
1,650 S.F.	AREA OF UNIT (SQUARE FEET)
	ORIENTATION FOR PLAN VIEW
HT.=8.70'	DISTANCE FLOOR TO CEILING
----	CEILING LINE ABOVE

ENGINEER'S CERTIFICATE.
 I, B. LEE HENDERSON, JR., A REGISTERED ENGINEER IN THE COMMONWEALTH OF VIRGINIA, HEREBY CERTIFY THAT THIS PLAN, EXHIBIT "A", ACCURATELY SHOWS THE UNITS DELINEATED AND COMPLIES WITH THE PROVISIONS OF SECTION 55-79.58 PARAGRAPH (B) OF CONDOMINIUM ACT. I FURTHER CERTIFY THAT UNLESS NOTED OTHERWISE ALL UNITS DEPICTED HEREON HAVE BEEN SUBSTANTIALLY COMPLETED.
 GIVEN UNDER MY HAND THIS 14TH DAY OF MARCH 1997.
B. Lee Henderson, Jr.
 B. LEE HENDERSON, JR., P.E.

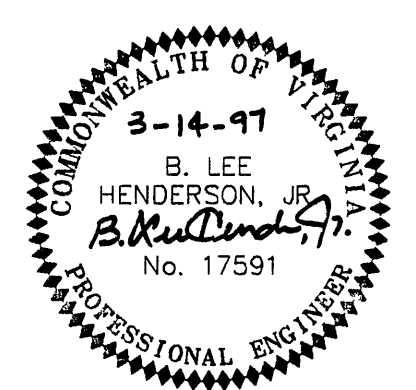

PLAT OF
"SOUTH JEFFERSON PLACE"
 A CONDOMINIUM
 PROPERTY OF
RADFORD & COMPANY
 SITUATED ALONG JEFFERSON STREET
 AND 22ND STREET
 ROANOKE, VIRGINIA
 SCALE: 1" = 20' DATE: 14 MARCH 1997
LUMSDEN ASSOCIATES, P.C.
 ENGINEERS - SURVEYORS - PLANNERS
 ROANOKE, VIRGINIA