

THE SUBJECT PROPERTY IS WITHIN THE LIMITS OF THE 100 YEAR FLOOD BOUNDARY AS SHOWN ON THE FEMA FLOOD BOUNDARY MAP. THIS DETERMINATION IS BASED ON THE FLOOD BOUNDARY MAP AND HAS NOT BEEN VERIFIED BY ACTUAL FIELD ELEVATIONS.

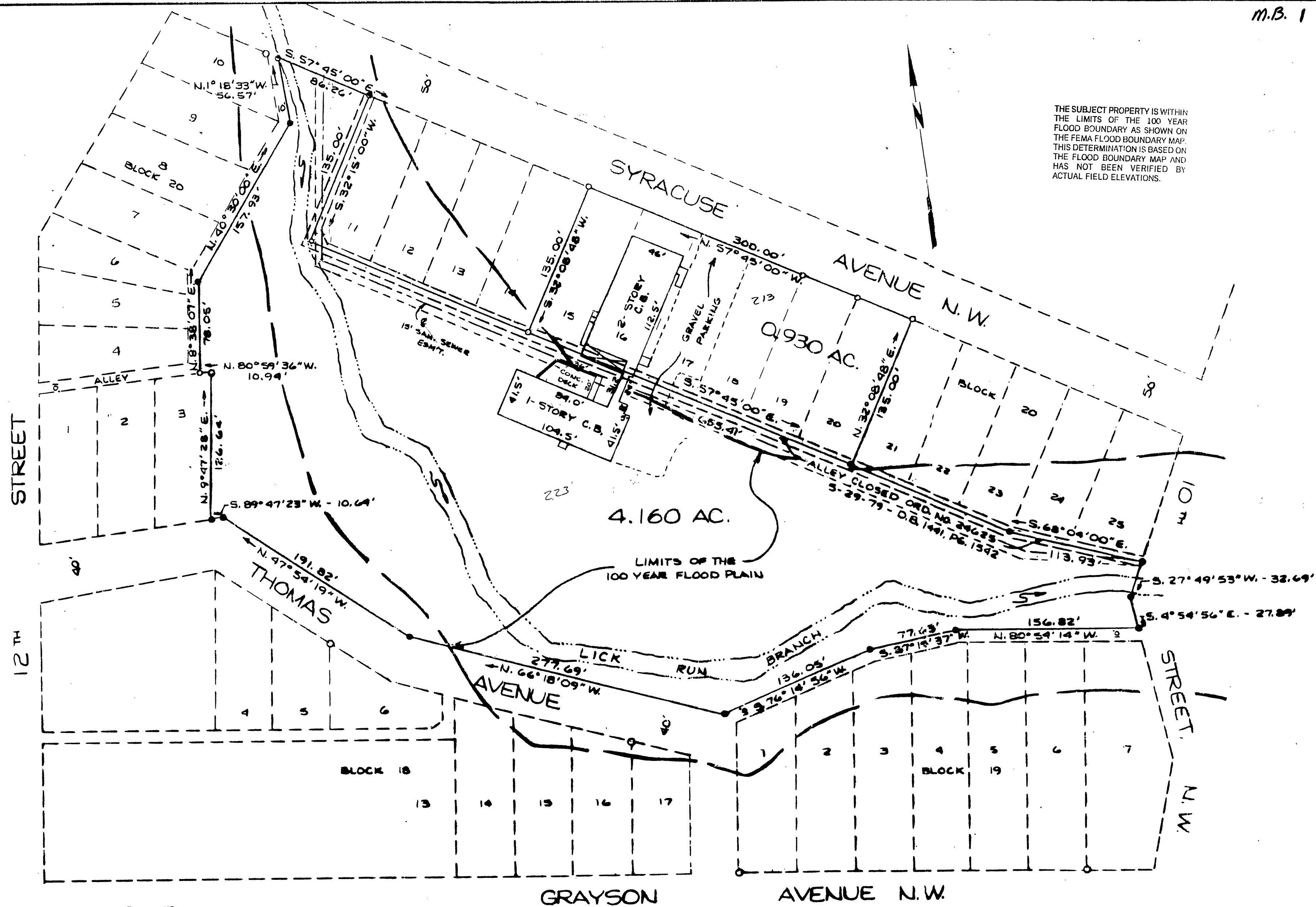

- - IRON PIN SET
- - IRON PIN FOUND
- ⊙ - POINT

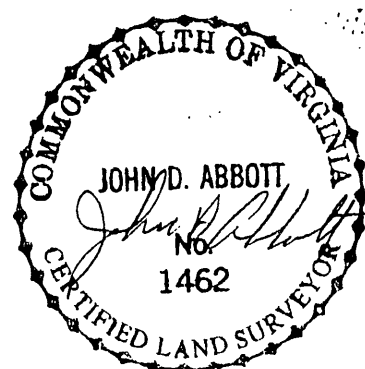

**SURVEY FOR  
VALLEY HOME FOR THE AGED, INC.**

SHOWING LOTS 15 THRU 20, BLOCK 20, RUGBY LAND COMPANY, ACREAGE AND ALLEY, RECORDED IN R.B. 1, PG. 232, D.B. 1398, PG. 179; D.B. 1436, PG. 1175; D.B. 1516, PG. 1981 & 1516, PG. 1983 IN THE CITY OF ROANOKE, VIRGINIA.

039 S. TAX	\$	
038 S. ADD TAX.	\$	
214 C. TAX	\$	
220 C. ADD. TAX	\$	
301 FEE	\$	13.00
212 TRANSFER	\$	
8 CO. ADD TAX	\$	3.00
TOTAL	\$	16.00

In the Clerk's Office of the Circuit Court for the City of  
Roanoke, Va., on July 28, 1997,  
this instrument was presented, with the Certificate of  
acknowledgment thereto annexed and admitted to  
record at 12:34 o'clock, P.m. I hereby certify  
that the tax imposed under Sec. 58.1-801 and Sec.  
58.1-802 have been paid to this office.

Teste: Arthur B. Crush, III, Clerk  
By: Ruth H. Hines, Deputy Clerk

BY: **JOHN D. ABBOTT**  
P. E., C. L. S.  
NEW CASTLE, VIRGINIA

JOB NO. <b>89-039</b>	SCALE <b>1" = 60'</b>
REVISED	DATE <b>MAR. 27, 1989</b>

M.B. 1 PG. ~~168~~ 1685