

NOTES:

1. THIS PLAT WAS PREPARED WITHOUT BENEFIT OF A TITLE REPORT AND IS SUBJECT THERETO. THEREFORE, THERE MAY EXIST ENCUMBRANCES WHICH AFFECT THE PROPERTY NOT SHOWN HEREON.
2. THE SUBJECT PROPERTY IS WITHIN THE LIMITS OF ZONE "X" AS SHOWN ON THE FEMA FLOOD INSURANCE RATE MAP. THIS DETERMINATION IS BASED ON SAID MAP AND HAS NOT BEEN VERIFIED BY ACTUAL FIELD ELEVATIONS.
3. THIS PLAT WAS PREPARED IN ACCORDANCE WITH REQUIREMENTS SET FORTH BY THE COMMONWEALTH OF VIRGINIA FOR PHYSICAL IMPROVEMENT SURVEYS.

MAP REFERENCE:
PLAT OF SURVEY MADE FOR
DON N. PETERSON BY
SHANKS ASSOCIATES, P.C.
DATED 11-23-93
RECORDED IN D.B. 1698
PG. 2084

LEGAL REFERENCE:
D.B. 1698 PG. 2080

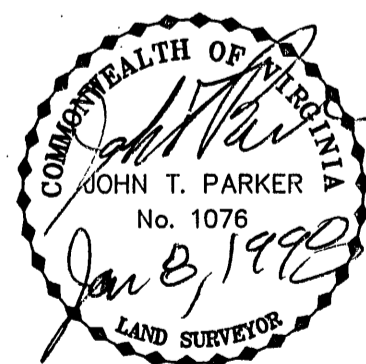

IN THE CLERK'S OFFICE OF THE CIRCUIT COURT OF THE CITY OF ROANOKE, VIRGINIA THIS MAP WAS PRESENTED WITH THE CERTIFICATE OF ACKNOWLEDGMENT THERETO ATTACHED ADMITTED TO RECORD AT 12:34 O'CLOCK P.M. ON THIS 24 DAY OF JANUARY, 1998

TESTE: ARTHUR B. CRUSH, III
CLERK

BY: *[Signature]*
DEPUTY CLERK

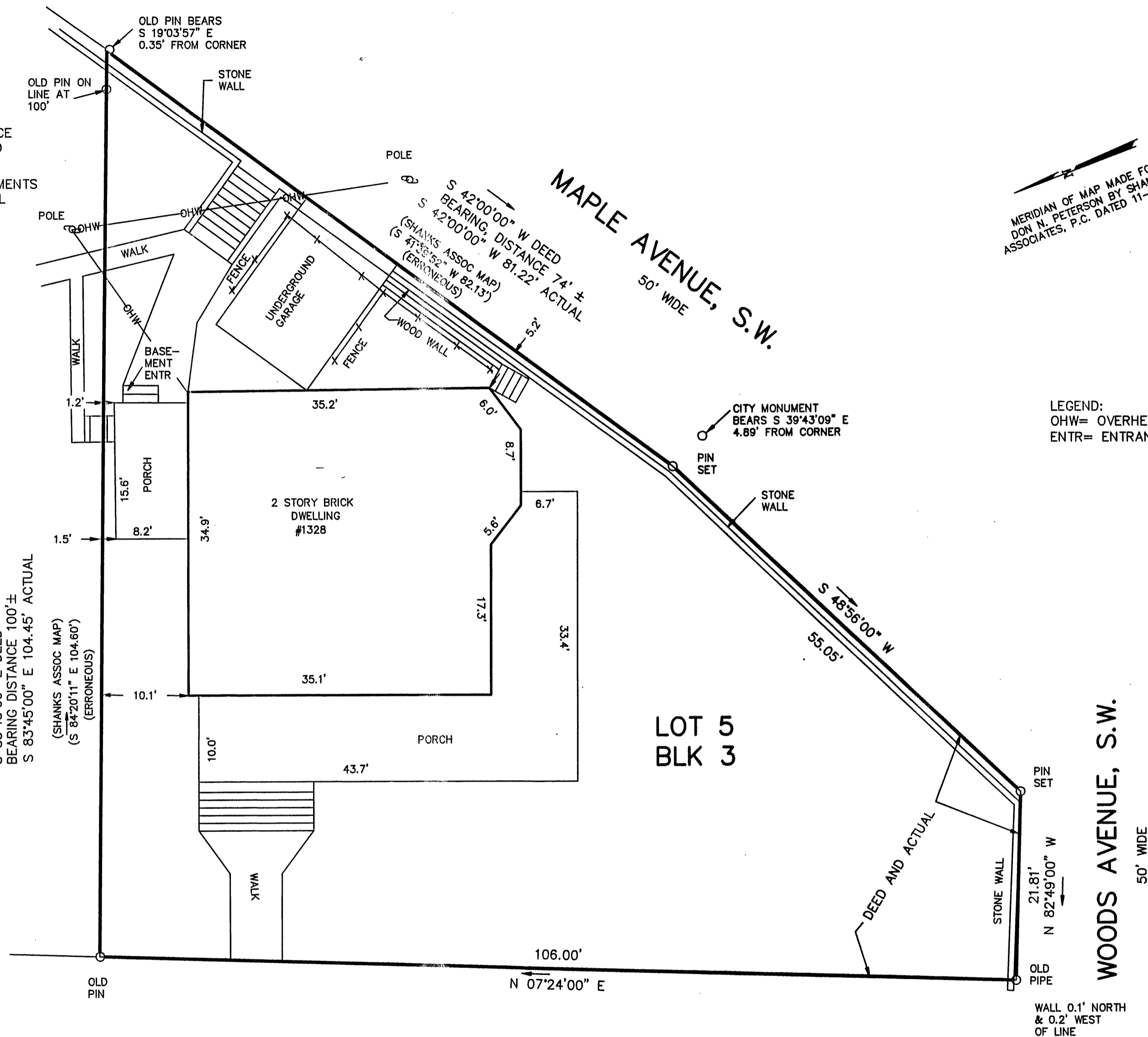
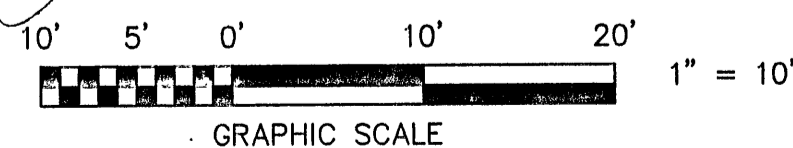

MERIDIAN OF MAP MADE FOR
DON N. PETERSON BY SHANKS
ASSOCIATES, P.C. DATED 11-23-93

LEGEND:
OHW= OVERHEAD WIRE
ENTR= ENTRANCE

SECOND STREET, S.W.

50' WIDE

SURVEY FOR
JADE DANIELS

OF LOT 5, BLOCK 3,
OFFICIAL CITY SURVEY
SHEET NO. S.W. 4
ROANOKE, VIRGINIA

TAX # 103-0706
N.B.F. 18 DRAWN JD 219
CALC. CHK'D LRD
CLOSED: JD



TPP&S
ENGINEERS
SURVEYORS
PLANNERS
T. P. PARKER & SON
616 Boulevard
Post Office Box 39
Salem, Virginia 24163

SCALE: 1"= 10'
DATE: JAN 8, 1998
W.O.: 97-1607

THIS PLAT DOES NOT CONSTITUTE A
SUBDIVISION UNDER THE CURRENT
CITY OF ROANOKE SUBDIVISION ORDINANCE