

POINT OF BEGINNING
DOCUMENT # 980008669

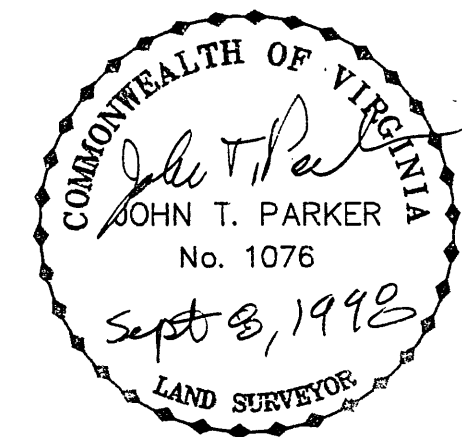
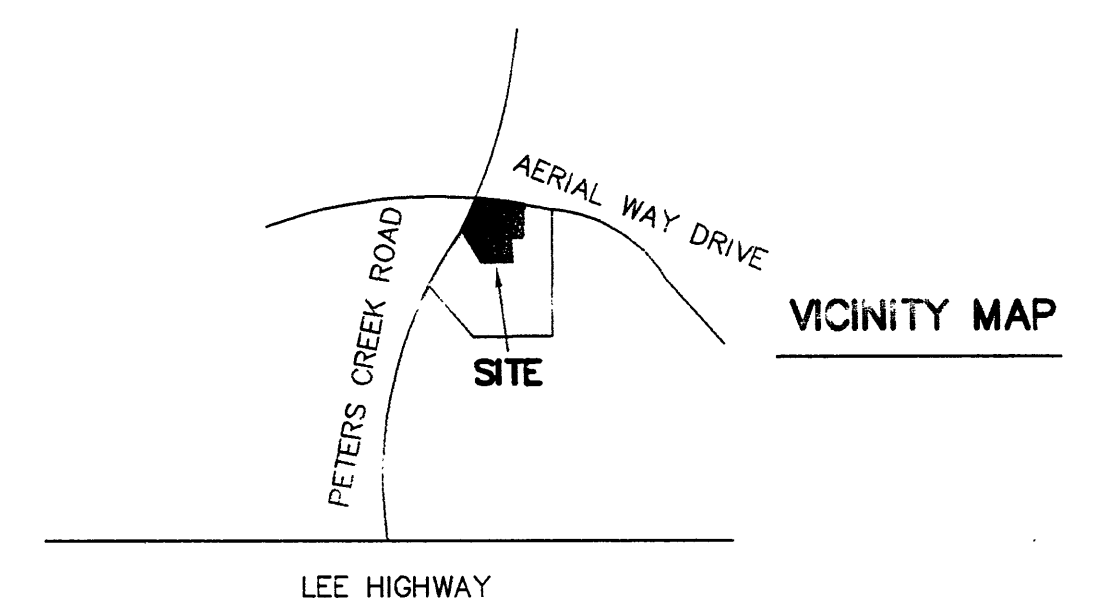
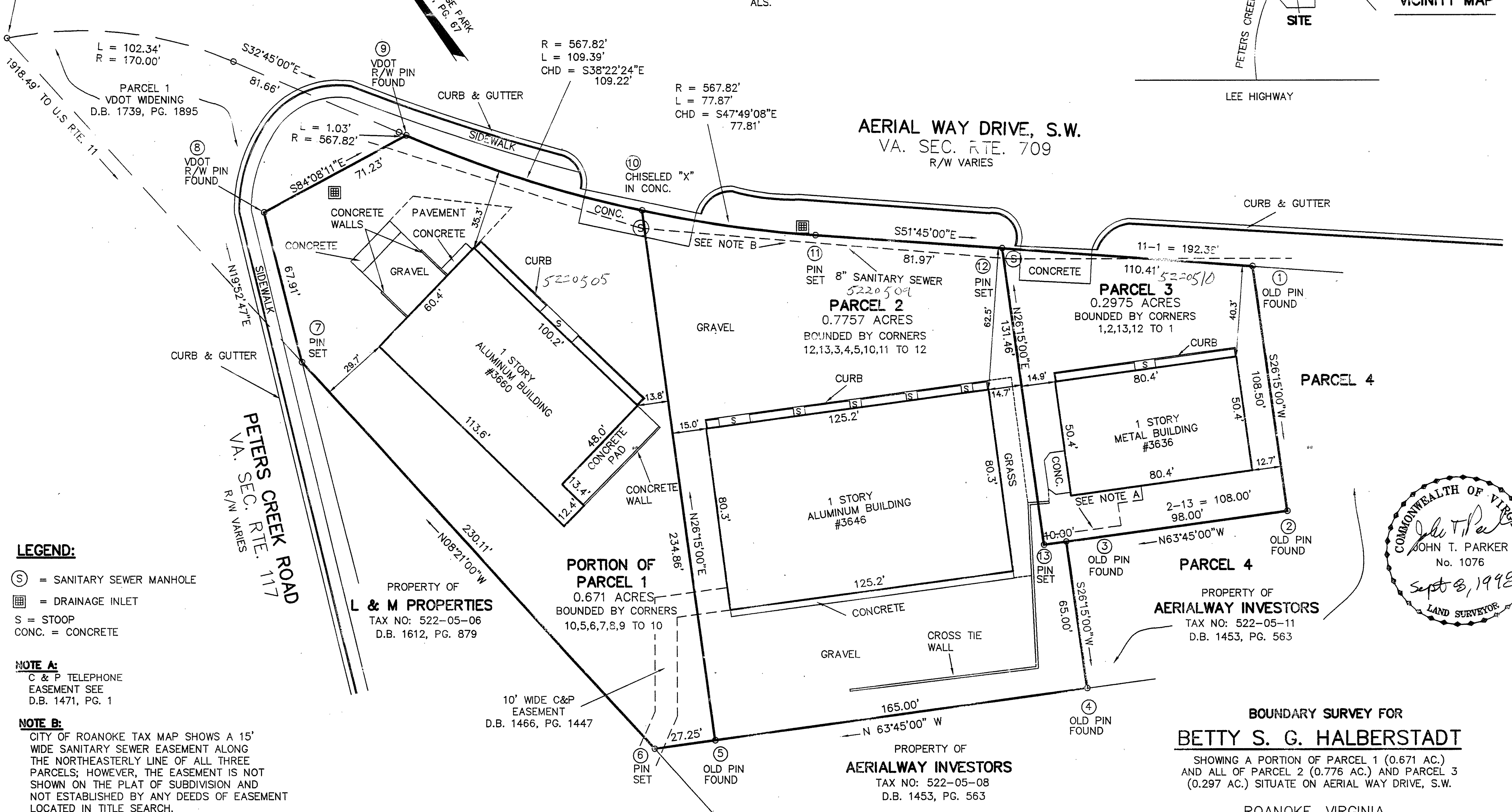

BOUNDARY SURVEY FOR
BETTY S. G. HALBERSTADT
 SHOWING A PORTION OF PARCEL 1 (0.671 AC.)
 AND ALL OF PARCEL 2 (0.776 AC.) AND PARCEL 3
 (0.297 AC.) SITUATE ON AERIAL WAY DRIVE, S.W.
 ROANOKE, VIRGINIA

T. P. PARKER & SON
 ENGINEERS-SURVEYORS-PLANNERS

TAX NO: 522-0505, 522-0510
 522-0509
 DRAWN: JTP, JR.
 CALC: JTP, JR.
 N.B.: WW-154

SCALE: 1"=30'
 SEPTEMBER 8, 1998
 W.O.: 98-1280