

GENERAL NOTES:

1. THIS PLAT WAS PREPARED WITH BENEFIT OF A TITLE REPORT FROM FIRST AMERICAN TITLE INSURANCE COMPANY, COMMITMENT NO. 99-9325RK AND IS SUBJECT THERETO. THERE MAY EXIST ENCUMBRANCES WHICH AFFECT THE PROPERTY NOT SHOWN HEREON.
2. THE SUBJECT PROPERTY IS WITHIN THE LIMITS OF ZONE "X" AS SHOWN ON THE FEMA FLOOD INSURANCE RATE MAP NO.51161C0028 D, EFFECTIVE DATE OCTOBER 15, 1993. THIS DETERMINATION IS BASED ON SAID MAP AND HAS NOT BEEN VERIFIED BY ACTUAL FIELD ELEVATIONS.

PROPERTY OF
GLADE CREEK STATION II, LLC
TAX # 709-0506
INST NO. 980019236

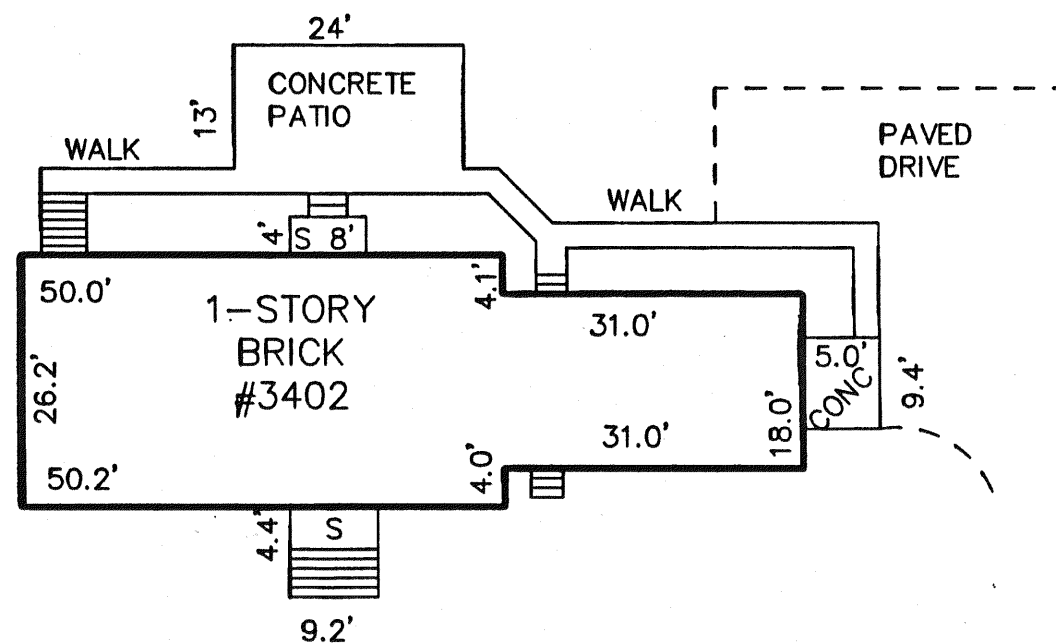

HOUSE DETAIL
SCALE: 1" = 20'

APPALACHIAN POWER
COMPANY EASEMENT
LINE TO RELOCATED
POLE, D.B. 1328,
PG. 1959

CURVE DATA
Δ = 23°18'56"
R = 327.00'
L = 130.07'
T = 67.47'
S22°13'36"E
CH. 132.15'

REFERENCE MAPS:

1. SUBDIVISION FOR DOUGLAS E. CATON BY T. P. PARKER & SON DATED OCT. 29, 1997 AND REVISED NOV. 12, 1997.
2. BOUNDARY SURVEY FOR LITTON SYSTEMS, INC. BY T. P. PARKER & SON DATED APRIL 3, 1998.
3. MAP SHOWING HAMMOND-FRITH SUBDIVISION BY T. P. PARKER & SON DATED NOV. 26, 1984.

IN THE CLERK'S OFFICE OF THE CIRCUIT COURT OF THE CITY OF ROANOKE VIRGINIA THIS MAP WAS PRESENTED AND ADMITTED TO RECORD AT 11:56 O'CLOCK A.M. ON THIS 13TH DAY OF September, 1999.

TESTE:

ARTHUR B. CRUSH, III,
CLERK

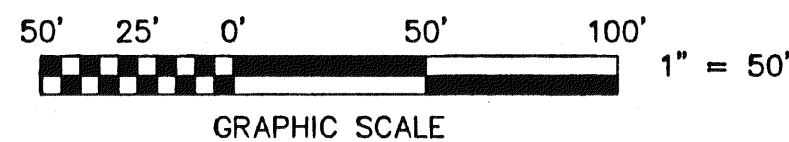

BY: *[Signature]*
DEPUTY CLERK
CLOSED BY AJS

LEGEND

OHW = OVERHEAD WIRES
UP = UTILITY POLE
CL = CENTERLINE
CONC = CONCRETE
C.B. = CINDERBLOCK
EP = EDGE PAVEMENT
PL = PROPERTY LINE
S = STOOP

PROPERTY OF
LITTON SYSTEMS, INC.
TAX # 709-0510
D.B. 1718, PG. 1788

M.B. 1, PG. 407
MERIDIAN OF

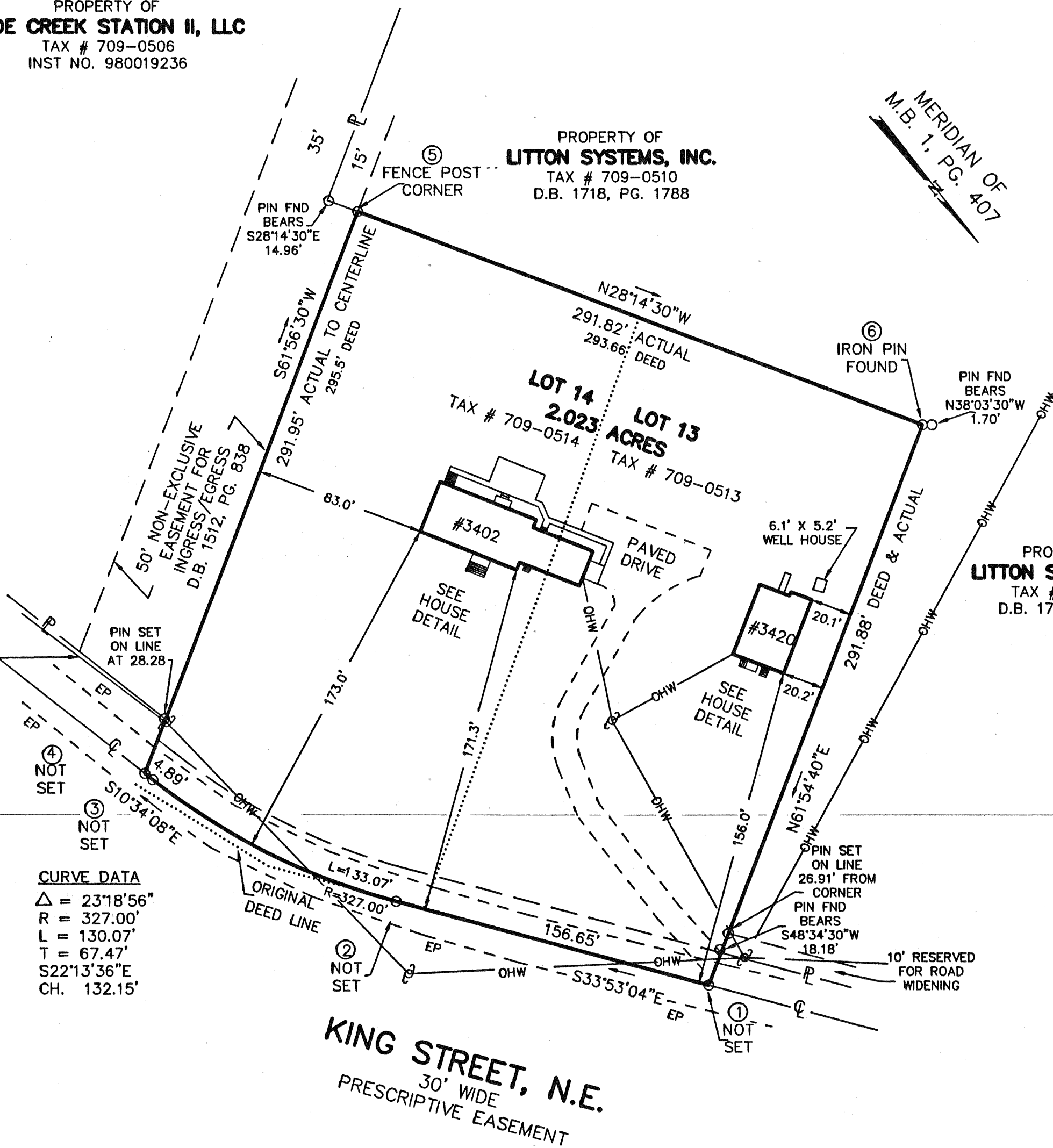

KING STREET, N.E.
30' WIDE
PREScriptive EASEMENT

THIS BOUNDARY SURVEY IS BASED ON A CURRENT FIELD SURVEY. ALFRED A. & RUTH G. TAYLOR ARE THE OWNERS OF RECORD, SEE D.B. 342, PG. 98 (RKE CO)

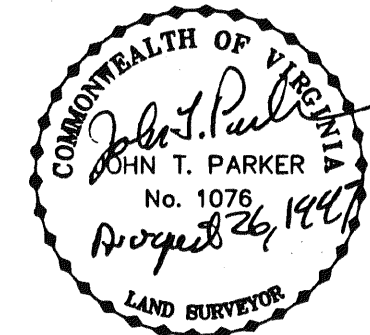

THIS BOUNDARY SURVEY DOES NOT CONSTITUTE A SUBDIVISION UNDER THE CITY OF ROANOKE SUBDIVISION ORDINANCE.

BOUNDARY SURVEY FOR
TAYLOR HOUSE, LLC

OF 2.023 ACRE TRACT
KNOWN AS LOT 13 & LOT 14
J. E. GISH SUBDIVISION
SITUATE ON KING STREET, N.E.
ROANOKE, VIRGINIA

TAX # 709-0513
709-0514
DRAWN: Z/LRD/3
CALC: LRD

SCALE: 1" = 50'
DATE: AUGUST 26, 1999
N.B. GCS #2
W.O. 99-0927

TPP&S T. P. PARKER & SON
616 Boulevard
Post Office Box 39
Salem, Virginia 24163

M.B. _____, PG. _____

M.B. 1, PG. 2005

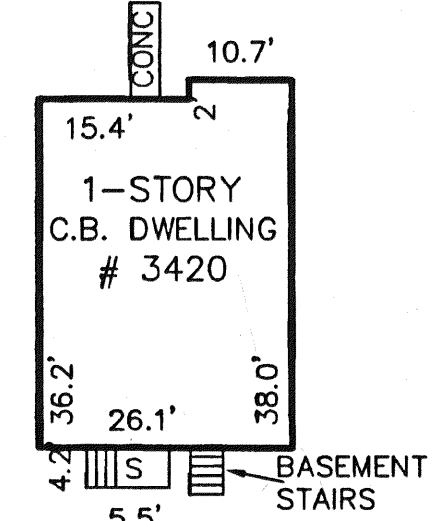
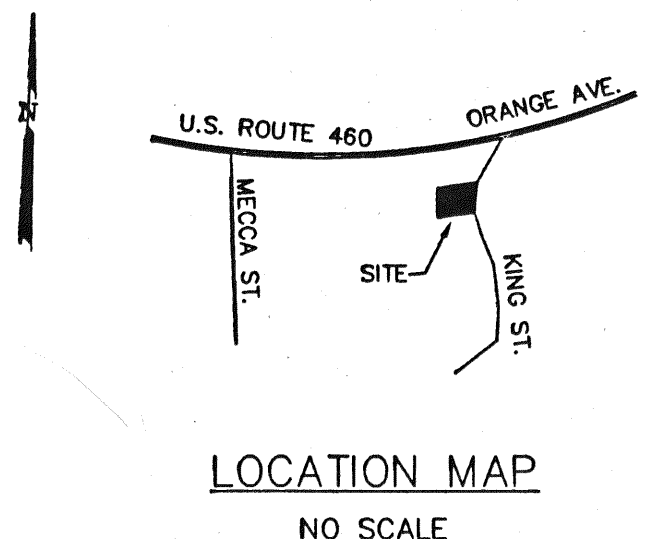

HOUSE DETAIL
SCALE: 1" = 20'