

LOCATION MAP  
NO SCALE

LEGEND

S/W = SIDEWALK  
P = PROPERTY LINE  
TYP = TYPICAL

THIS IS AN ORIGINAL SIZE PLAT AND HAS NOT BEEN REDUCED.  
GENERAL NOTES:

1. THIS PLAT WAS PREPARED WITH BENEFIT OF A TITLE REPORT COMMITMENT NO. SS99091649 OF SOUTHERN TITLE INSURANCE CORPORATION AND IS SUBJECT THERETO. THERE MAY EXIST ENCUMBRANCES WHICH AFFECT THE PROPERTY NOT SHOWN HEREON.
2. THE SUBJECT PROPERTY IS WITHIN THE LIMITS OF ZONE "X" AS SHOWN ON THE FEMA FLOOD INSURANCE RATE MAP NO. 51161C0046 D, EFFECTIVE DATE OCT. 15, 1993. THIS DETERMINATION IS BASED ON SAID MAP AND HAS NOT BEEN VERIFIED BY ACTUAL FIELD ELEVATIONS.
3. ALL MEASUREMENTS ARE BASED ON BUILDINGS AT GROUND LEVEL.
4. INTERIOR WALLS AND DIMENSIONS NOT VERIFIED.

SURVEYOR'S NOTE:  
CORNER ACCESS FROM TOP  
OF BUILDINGS, COULD NOT  
ACCESS CORNERS 3, 4 & 5  
FROM GROUND.

LOT 179  
PROPERTY OF  
**INTERNATIONAL REALTY AND  
DEVELOPMENT CORPORATION**  
TAX # 401-1315  
D.B. 1410, PG. 812

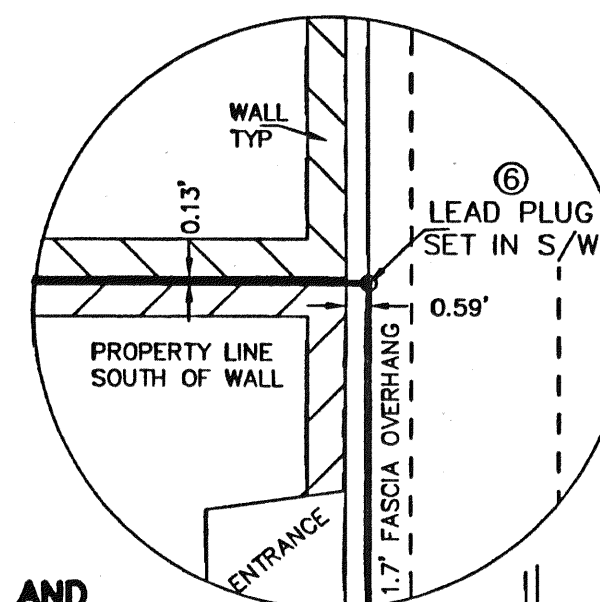

DETAIL CORNER #6  
SCALE 1" = 5'

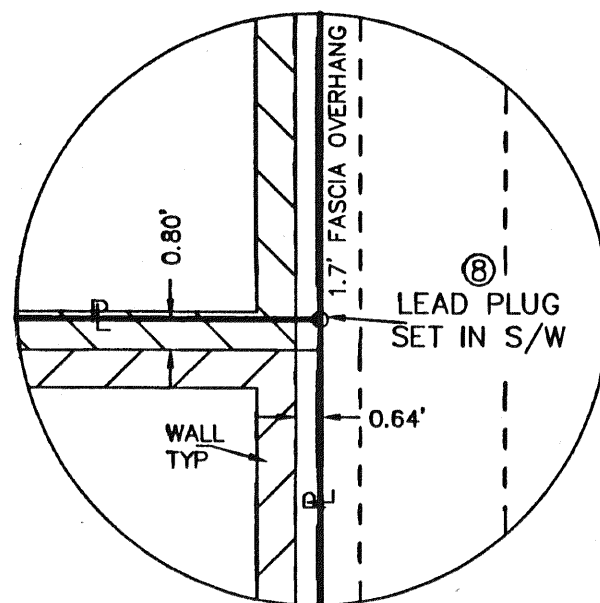

DETAIL CORNER #8  
SCALE 1" = 5'

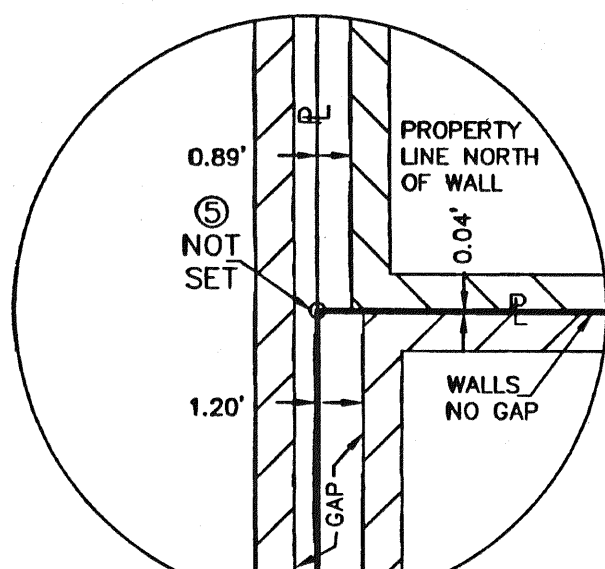

DETAIL CORNER #6  
SCALE 1" = 5'

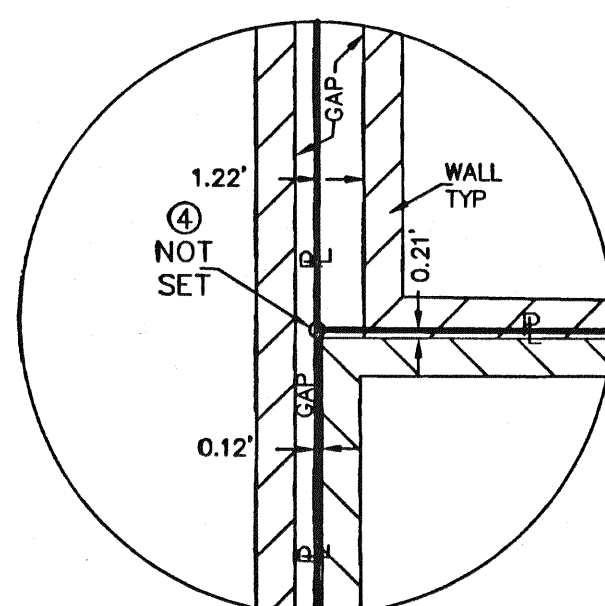

DETAIL CORNER #4  
SCALE 1" = 5'

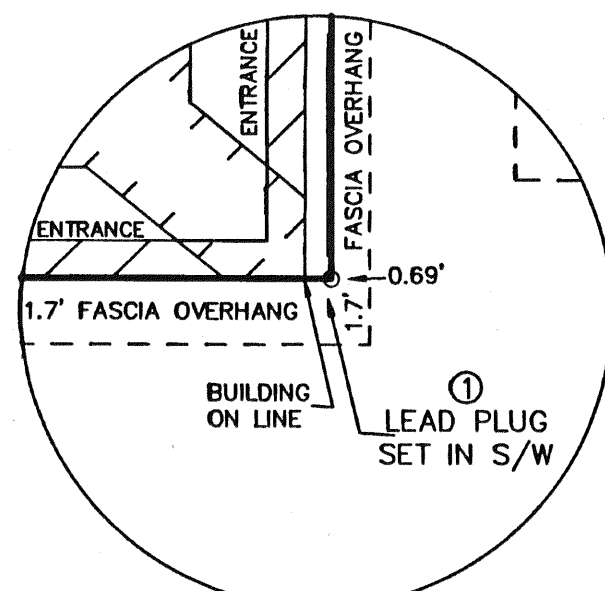

LOT 174  
PROPERTY OF  
**WESTERN VIRGINIA FOUNDATION  
FOR THE ARTS AND SCIENCES**  
TAX # 401-1311  
D.B. 1551, PG. 928

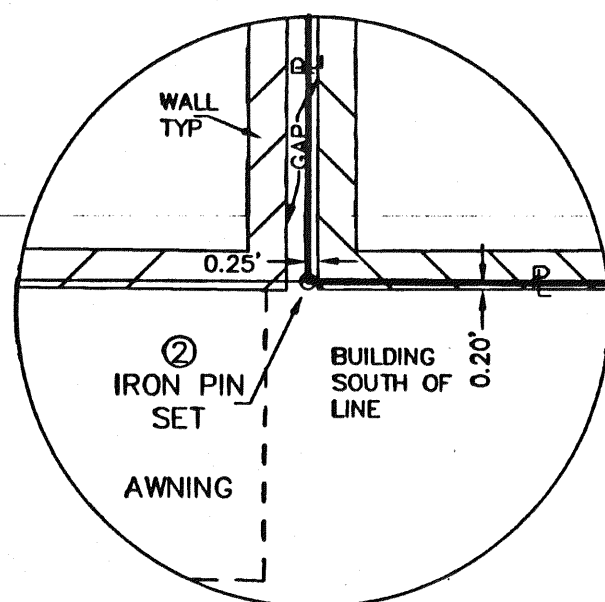

DETAIL CORNER #2  
SCALE 1" = 5'

ENCROACHMENT BY  
ORD. NO. 30216-91790  
DATED 9-17-90  
D.B. 1628, PG. 1958

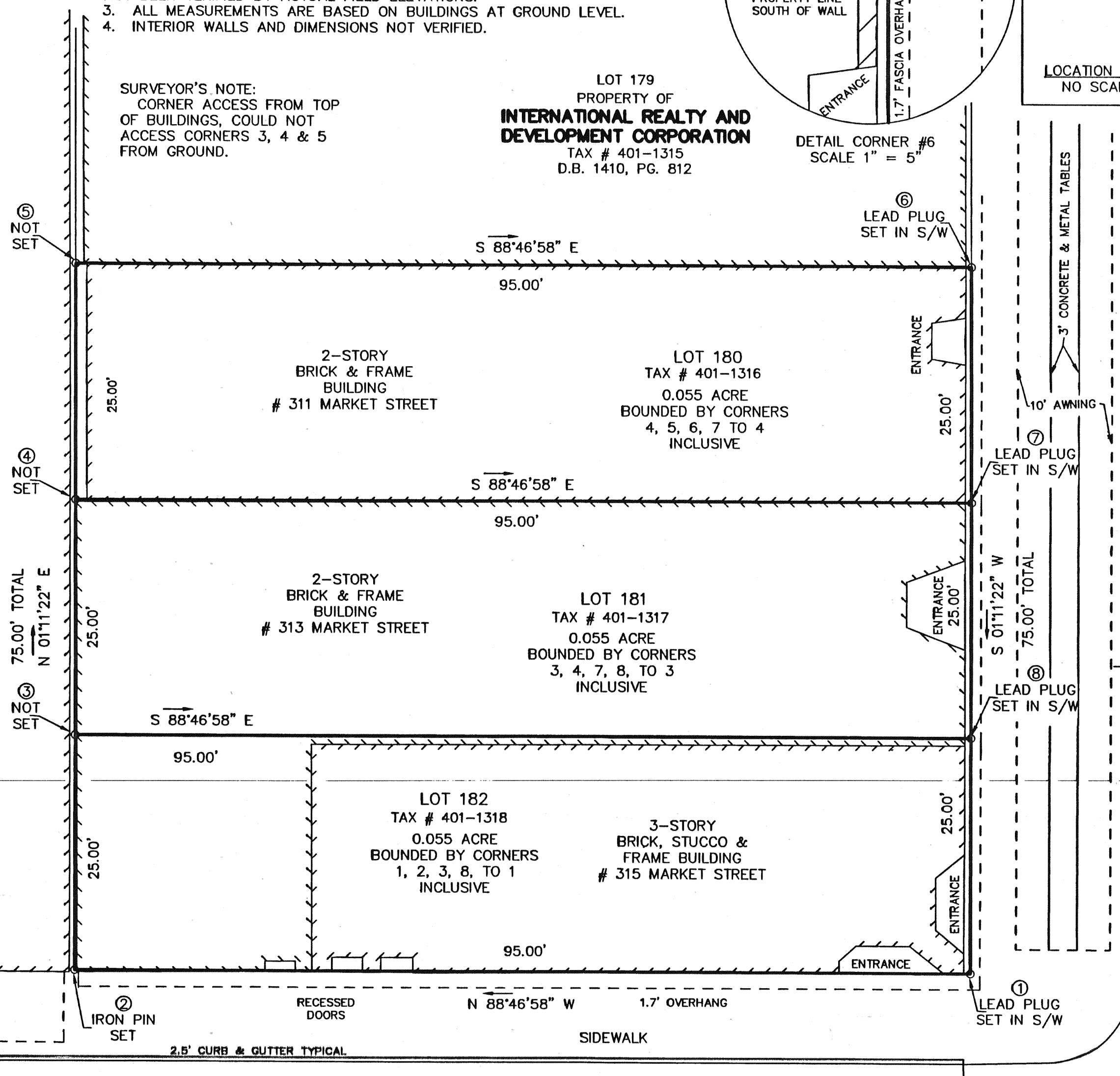

THIS BOUNDARY SURVEY IS  
BASED ON A CURRENT FIELD  
SURVEY. TROMPETER BROTHERS, L.C.  
IS THE OWNER OF RECORD, SEE  
D.B. 1731, PG. 1840.

**CHURCH AVENUE, S.E.**  
(FORMERLY ROBERTSON STREET)  
50' WIDE

BOUNDARY SURVEY FOR  
**O. SANDS WOODY, JR. &  
MARILYN A. WOODY**  
SHOWING LOTS 180, 181 & 182, WARD 5,  
ROANOKE LAND & IMPROVEMENT CO.  
ALSO KNOWN AS LOTS 18, 19 & 20, BLOCK 10  
OFFICIAL SURVEY, S.E. #1  
SITUATE ON CHURCH AVE., S.E. & MARKET AVE., S.E.  
ROANOKE, VIRGINIA

TAX # 401-1316  
401-1317  
401-1318  
CALC: LRD  
DRAWN: Z/LRD/3



**TPP&S** T. P. PARKER & SON  
816 Boulevard  
Post Office Box 39  
Salem, Virginia 24153

SCALE: 1" = 10'  
DATE: SEPTEMBER 21, 1999  
W.O. 99-1038  
N.B. JR-183

IN THE CLERK'S OFFICE OF THE CIRCUIT COURT OF THE CITY OF ROANOKE, VIRGINIA THIS  
MAP WAS PRESENTED WITH THE CERTIFICATE OF ACKNOWLEDGMENT THERETO ATTACHED  
ADMITTED TO RECORD AT 11:40 O'CLOCK A.M. ON THIS 23 DAY OF  
September 1999.

TESTE: ARTHUR B. CRUSH, III  
CLERK  
BY: *Kathy S. Kellum*  
DEPUTY CLERK

