







LEGEND

	HANDICAP PARKING
OHW	OVERHEAD WIRES
	UTILITY POLE
	DRAINAGE MANHOLE
	PARKING SPACES
	TELEPHONE MANHOLE
UT	UNDERGROUND TELEPHONE
UG	UNDERGROUND GAS
-X-	EXISTING FENCE
CONC	CONCRETE
A.C.	AIR-CONDITIONING
S	STOOP
	CENTERLINE
CHIS	CHISELED

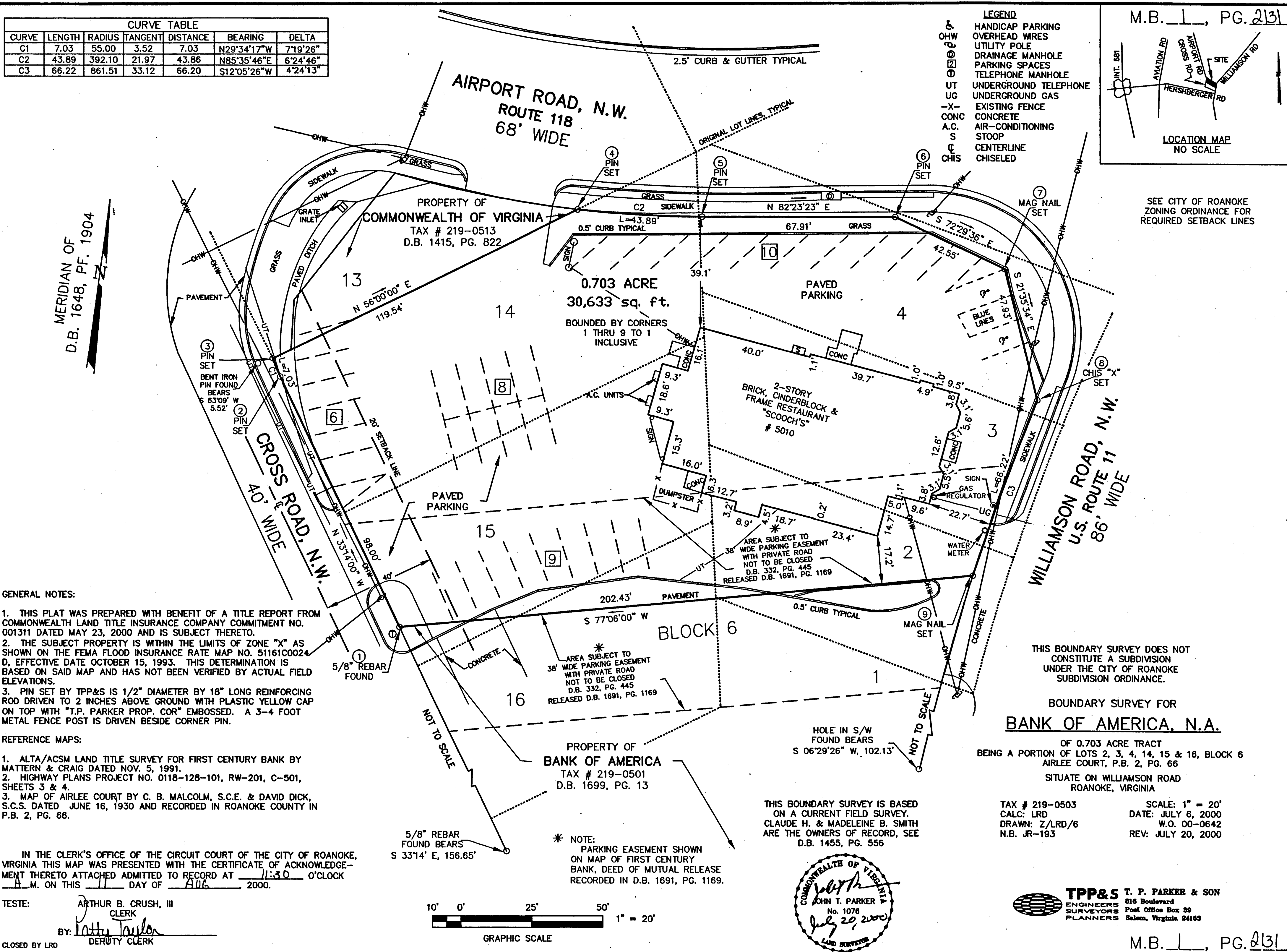
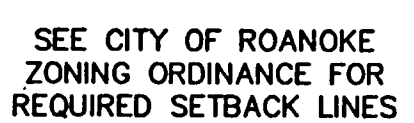

1. THIS PLAT WAS PREPARED WITH BENEFIT OF A TITLE REPORT FROM COMMONWEALTH LAND TITLE INSURANCE COMPANY COMMITMENT NO. 001311 DATED MAY 23, 2000 AND IS SUBJECT THERETO.
2. THE SUBJECT PROPERTY IS WITHIN THE LIMITS OF ZONE "X" AS SHOWN ON THE FEMA FLOOD INSURANCE RATE MAP NO. 51161C0024 D, EFFECTIVE DATE OCTOBER 15, 1993. THIS DETERMINATION IS BASED ON SAID MAP AND HAS NOT BEEN VERIFIED BY ACTUAL FIELD ELEVATIONS.
3. PIN SET BY TPP&S IS 1/2" DIAMETER BY 18" LONG REINFORCING ROD DRIVEN TO 2 INCHES ABOVE GROUND WITH PLASTIC YELLOW CAP ON TOP WITH "T.P. PARKER PROP. COR" EMBOSSED. A 3-4 FOOT METAL FENCE POST IS DRIVEN BESIDE CORNER PIN.

1. ALTA/ACSM LAND TITLE SURVEY FOR FIRST CENTURY BANK BY MATTERN & CRAIG DATED NOV. 5, 1991.
2. HIGHWAY PLANS PROJECT NO. 0118-128-101, RW-201, C-501, SHEETS 3 & 4.
3. MAP OF AIRLEE COURT BY C. B. MALCOLM, S.C.E. & DAVID DICK, S.C.S. DATED JUNE 16, 1930 AND RECORDED IN ROANOKE COUNTY IN P.B. 2, PG. 66.

IN THE CLERK'S OFFICE OF THE VIRGINIA CIRCUIT COURT OF THE CITY OF ROANOKE
THIS MAP WAS PRESENTED WITH THE CERTIFICATE OF ACKNOWLEDGE-
MENT THERETO ATTACHED ADMITTED TO RECORD AT 11:30 O'CLOCK
A M. ON THIS 11 DAY OF AUG, 2000.

BY: Patty Taylor
DEPUTY CLERK

CLOSED BY LRD

THIS BOUNDARY SURVEY DOES NOT
CONSTITUTE A SUBDIVISION
UNDER THE CITY OF ROANOKE
SUBDIVISION ORDINANCE

BOUNDARY SURVEY FOR
BANK OF AMERICA, N.A.

OF 0.703 ACRE TRACT
BEING A PORTION OF LOTS 2, 3, 4, 14, 15 & 16, BLOCK 6
AIRLEE COURT, P.B. 2, PG. 66
SITUATE ON WILLIAMSON ROAD
ROANOKE, VIRGINIA

TAX # 219-0503
CALC: LRD
DRAWN: Z/LRD/6
N.B. JR-193

SCALE: 1" = 20'
DATE: JULY 6, 2000
W.O. 00-0642
REV: JULY 20, 2000

THIS BOUNDARY SURVEY IS BASED
ON A CURRENT FIELD SURVEY.
CLAUDE H. & MADELEINE B. SMITH
ARE THE OWNERS OF RECORD, SEE
D.B. 1455, PG. 556

* NOTE:
PARKING EASEMENT SHOWN
ON MAP OF FIRST CENTURY
BANK, DEED OF MUTUAL RELEASE
RECORDED IN D.B. 1691, PG. 1169.

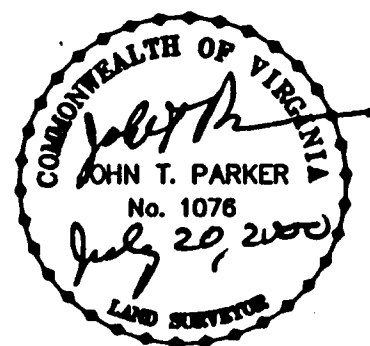

TPP&S
ENGINEERS
SURVEYORS
PLANNERS

T. P. PARKER & SON
816 Boulevard
Post Office Box 39
Salem, Virginia 24153

M.B. 1, PG. 2131