

CHARLESTON • CHARLOTTE

LS3P ASSOCIATES LTD.
112 SOUTH TRYON STREET, SUITE 200
CHARLOTTE, NORTH CAROLINA 28284
TEL. 704.333.6666 FAX 704.333.2926
HTTP://WWW.LS3P.COM

Frammell Crow Company

VALLEY VIEW
CONDOMINIUM

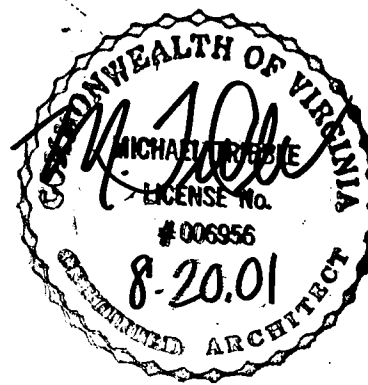

MEMBERS OF THE AMERICAN INSTITUTE OF ARCHITECTS
COPYRIGHT 2000 ALL RIGHTS RESERVED
PRINTED OR ELECTRONIC DRAWINGS AND
DOCUMENTATION MAY NOT BE REPRODUCED
IN ANY FORM WITHOUT WRITTEN PERMISSION
FROM LS3P ASSOCIATES LTD.

REVISIONS:
July 14, 2000
July 21, 2000
July 28, 2000
August 29, 2000
September 5, 2000
May 14, 2001
MAY 29, 2001
AUG. 7, 2001

PROJECT: 9-103-994480
DATE: 8-25-2001
DRAWN BY:
CHECKED BY:

EXISTING ELEVATION
VALLEY VIEW
CONDOMINIUM PLANS
4 OF 4

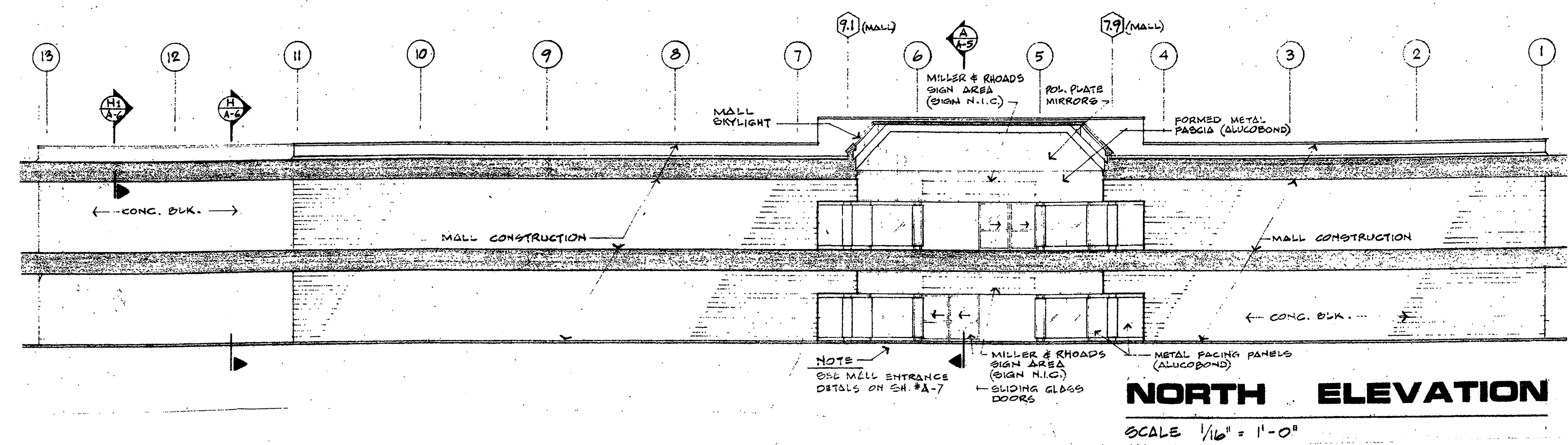
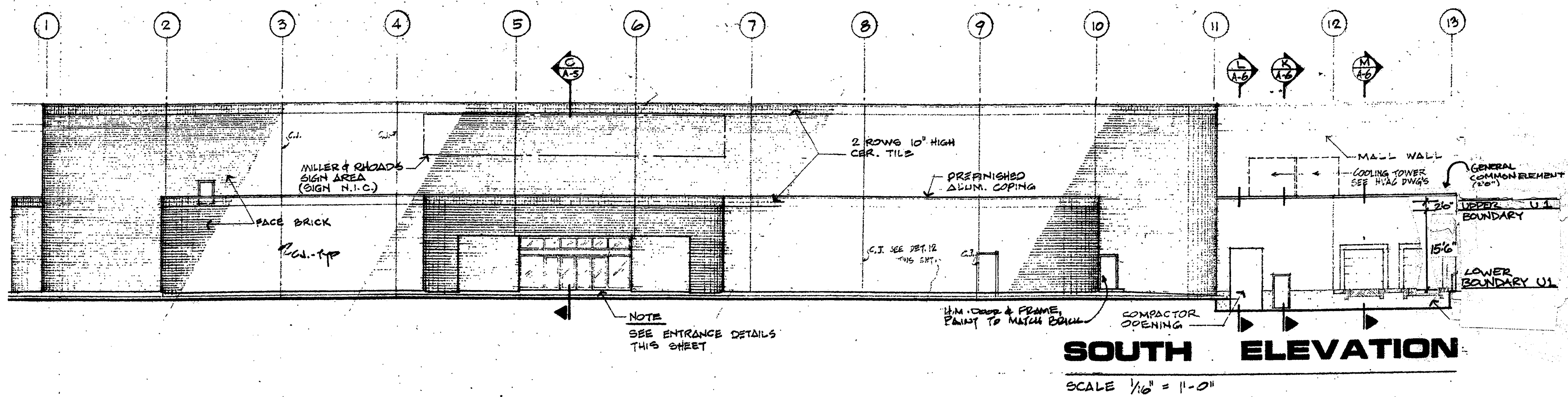

In the Clerk's office of the Circuit Court of the City of Roanoke, Va., this plat is submitted to the record and index by day of _____, 2001 at _____ o'clock.
By: _____

Architect's Certificate
I hereby certify that I am a licensed Architect, that these plans of Valley View Condominium situate in the City of Roanoke, Virginia, consisting of 4 sheets, are accurate and have been prepared in compliance with the provisions of section 55-79.58B of the Code of Virginia of 1950, as amended, and that the condominium units depicted hereon have been substantially completed.
Given under my hand this _____ day of _____, 2001.
[Signature]
Architect

MB1 PL 2317