

DETAIL 1
NO SCALE

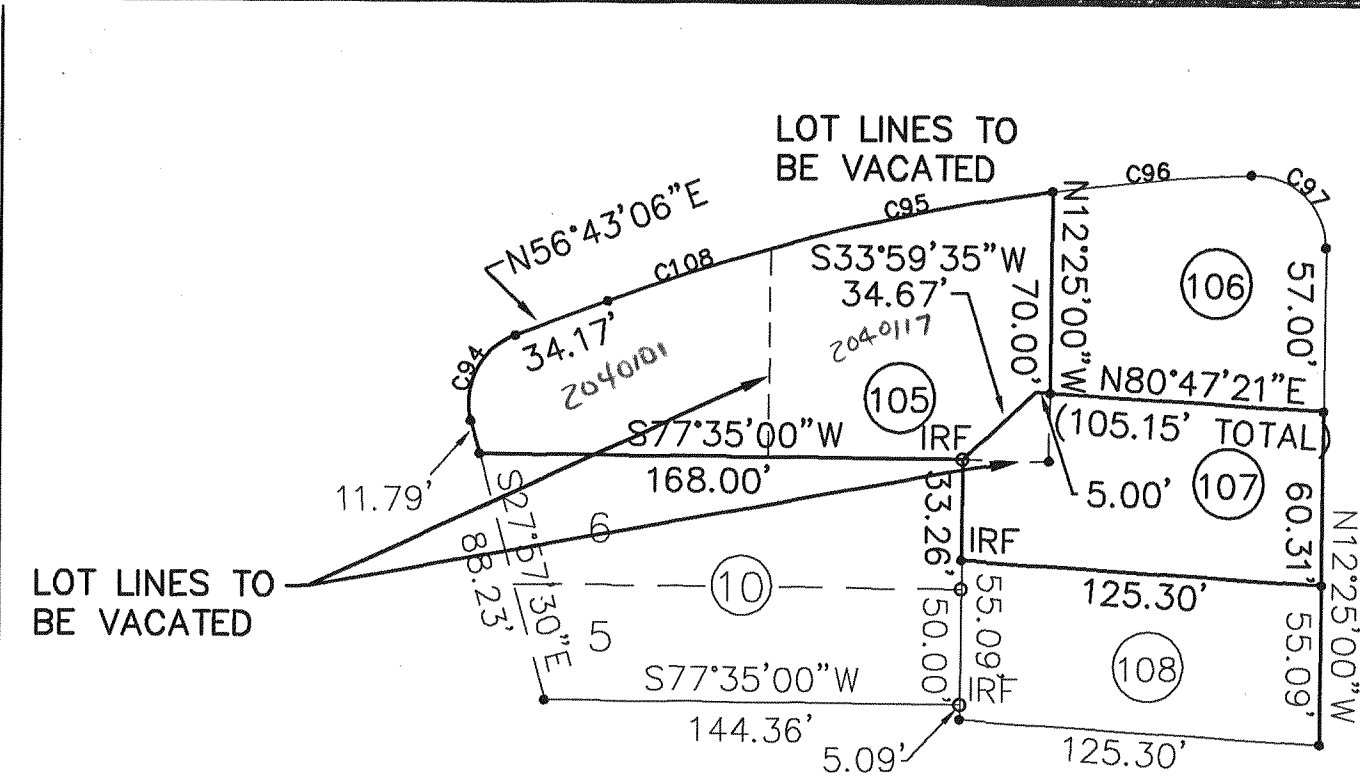

DETAIL 2
NO SCALE

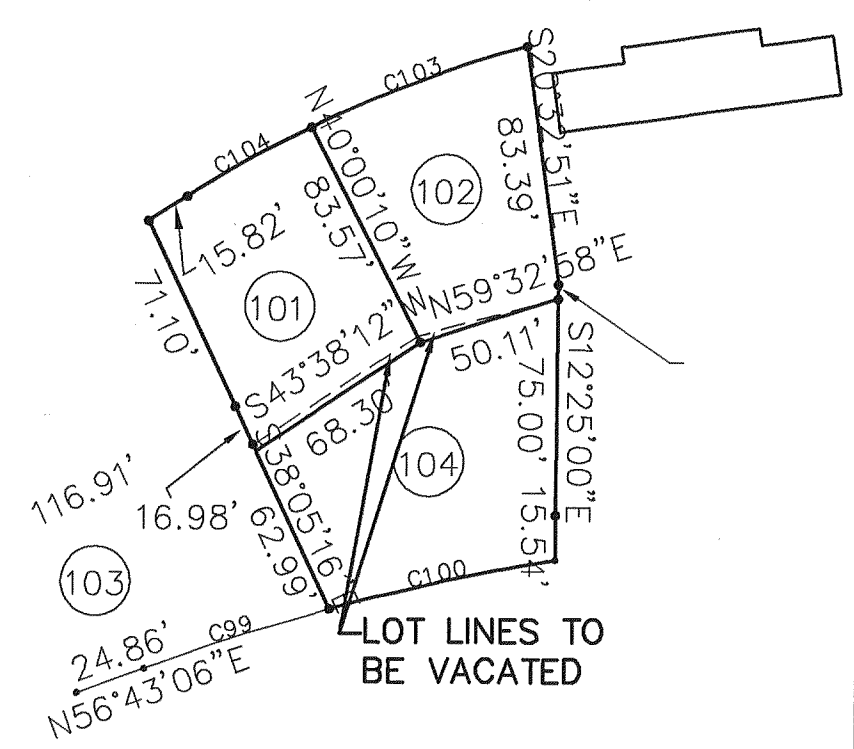

DETAIL 3
NO SCALE

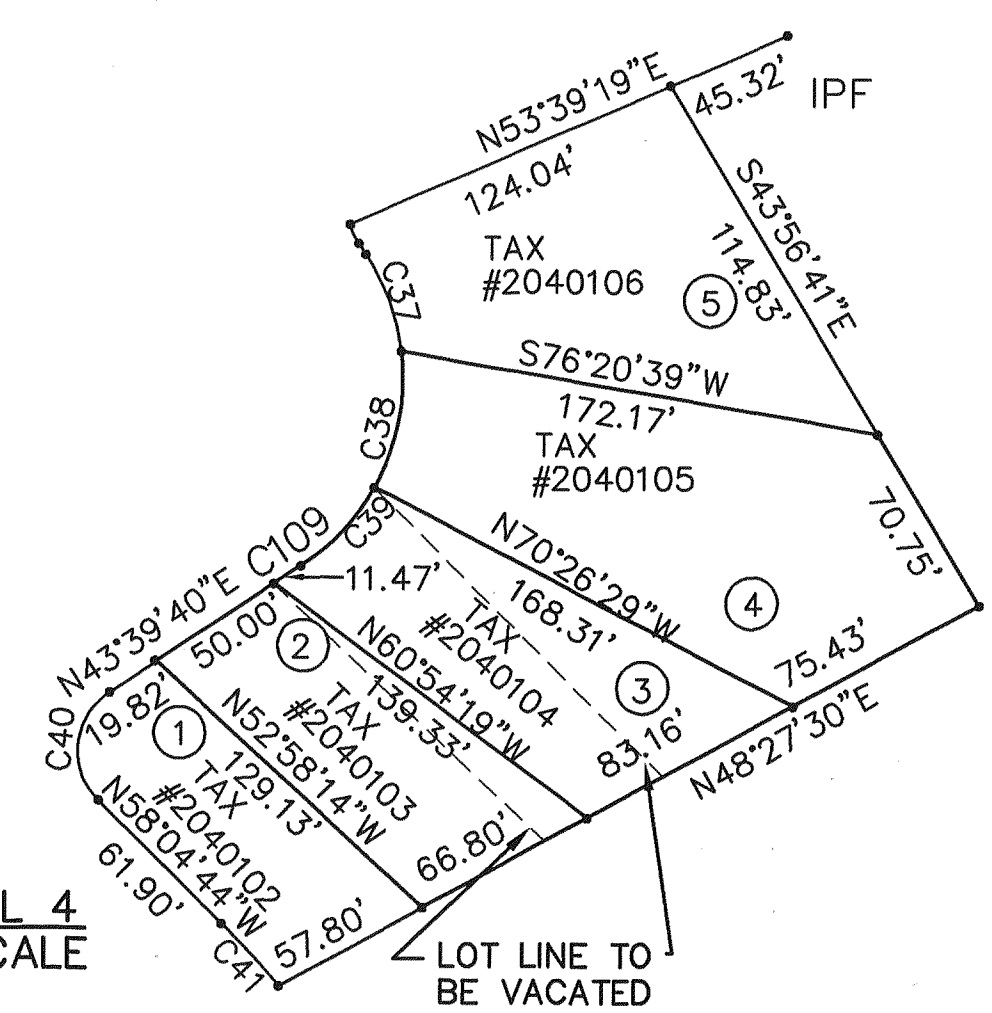

DETAIL 4
NO SCALE

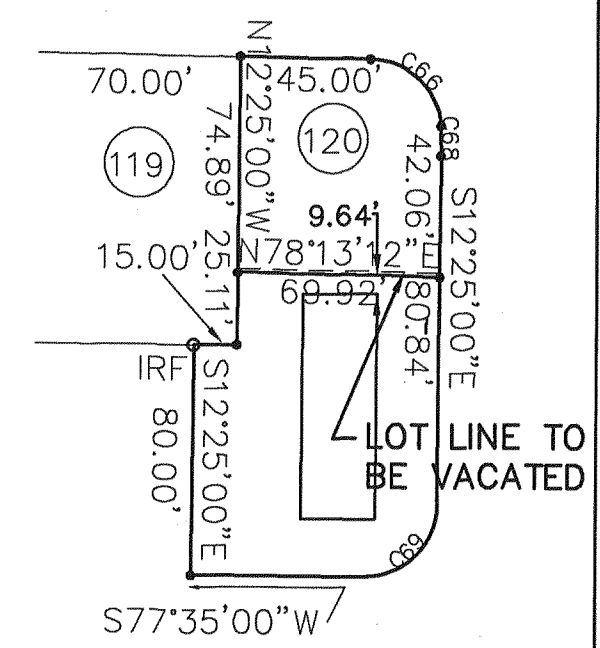

DETAIL 5
NO SCALE

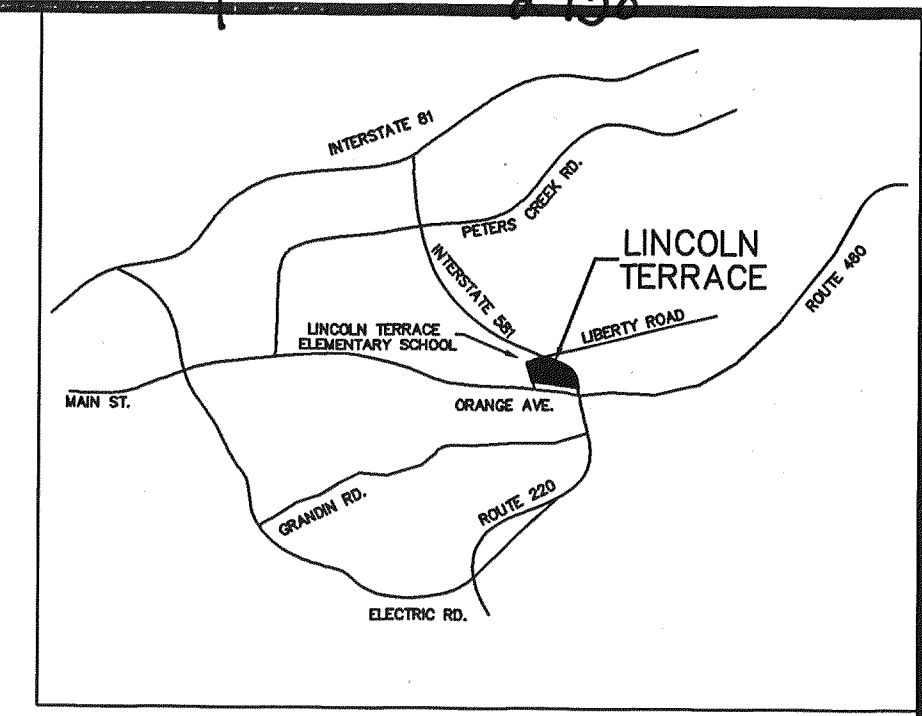

VICINITY MAP
NO SCALE

NOTE: THIS IS AN ORIGINAL DRAWING
AND HAS NOT BEEN REDUCED.

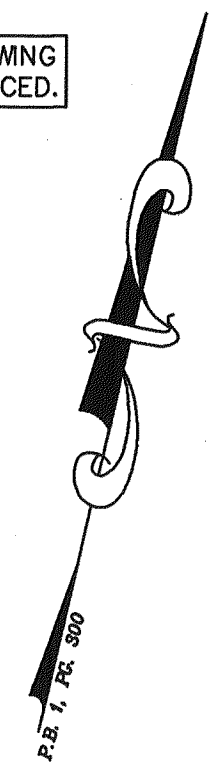

NOTES:

1. THIS SURVEY WAS PERFORMED WITHOUT THE BENEFIT OF A TITLE SEARCH AND THEREFORE MAY NOT SHOW ALL ENCUMBRANCES.
2. THIS PROPERTY AS PLATTED DOES NOT FALL WITHIN THE 100 YEAR FLOOD ZONE.
3. THIS PLAT WAS PREPARED FROM AN ACTUAL AND CURRENT FIELD SURVEY.
4. FEMA FLOOD ZONE "X"
MAP #51161C0046D, DATED OCT. 15, 1993
5. LEGAL REFERENCE: M.B. 1 PG. 52
TAX MAP NO. 2040101
M.B. 1 PG. 2378 - 2382

LMW P.C.
ENGINEERING • ARCHITECTURE • SURVEYING
(540) 345-0675 102 ALBEMARLE AVE., S.E.
FAX (540) 342-4456 ROANOKE, VIRGINIA 24013

[Signature]
I HEREBY CERTIFY THIS PLAT OF
SURVEY TO BE CORRECT TO THE BEST
OF MY KNOWLEDGE AND BELIEF
DATE: 5-25-04

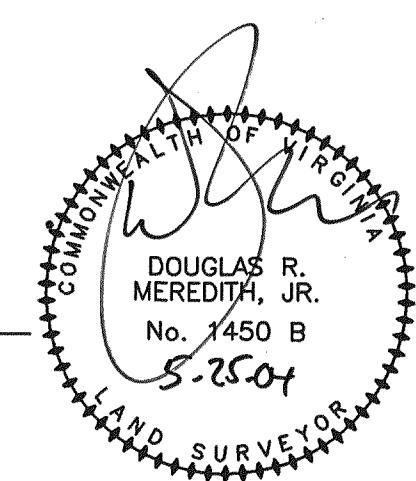

**PLAT OF SURVEY
SHOWING
THE RE-SUBDIVISION
OF
LINCOLN TERRACE
PROJECT VA-11-2
for
THE CITY OF ROANOKE REDEVELOPMENT
& HOUSING AUTHORITY
SITUATED AT THE INTERSECTIONS OF
LIBERTY RD., BURRELL ST., & WHITTEN RD.
LOCATED IN THE
CITY OF ROANOKE, VIRGINIA
NEW PUBLIC UTILITY EASEMENTS**