

**NOTES:**

1. THIS SURVEY WAS PERFORMED WITH THE BENEFIT OF A TITLE SEARCH.
2. THIS PROPERTY AS PLATTED DOES FALL WITHIN THE 100 YEAR FLOOD ZONE.
3. THIS PLAT WAS PREPARED FROM AN ACTUAL AND CURRENT FIELD SURVEY.
4. ANY PHYSICAL IMPROVEMENTS NOT DIMENSIONED, SHALL NOT BE SCALED.
5. FEMA FLOOD ZONE: 'AE' AND 'X' MAP 51161C0024D
6. UNLESS OTHERWISE INDICATED ALL EASEMENTS WERE GRANTED TO ROANOKE COUNTY BY PLAT RECORDED IN PLAT BOOK 6 PAGE 93
7. LEGAL REFERENCE: DB 1618 PG 904 PB 6 PG 93 (ROANOKE CO.)

IN THE CLERK'S OFFICE OF THE CIRCUIT COURT OF THE CITY OF ROANOKE, VIRGINIA, THIS PLAT WAS PRESENTED ON THIS 8th DAY OF Nov, 2005, AND WITH THE CERTIFICATES OF DEDICATION AND ACKNOWLEDGEMENTS THERETO ANNEXED IS ADMITTED TO RECORD AT 2:30 O'CLOCK P.M.

TESTEE: Brenda S. Hamilton  
BRENDA S. HAMILTON

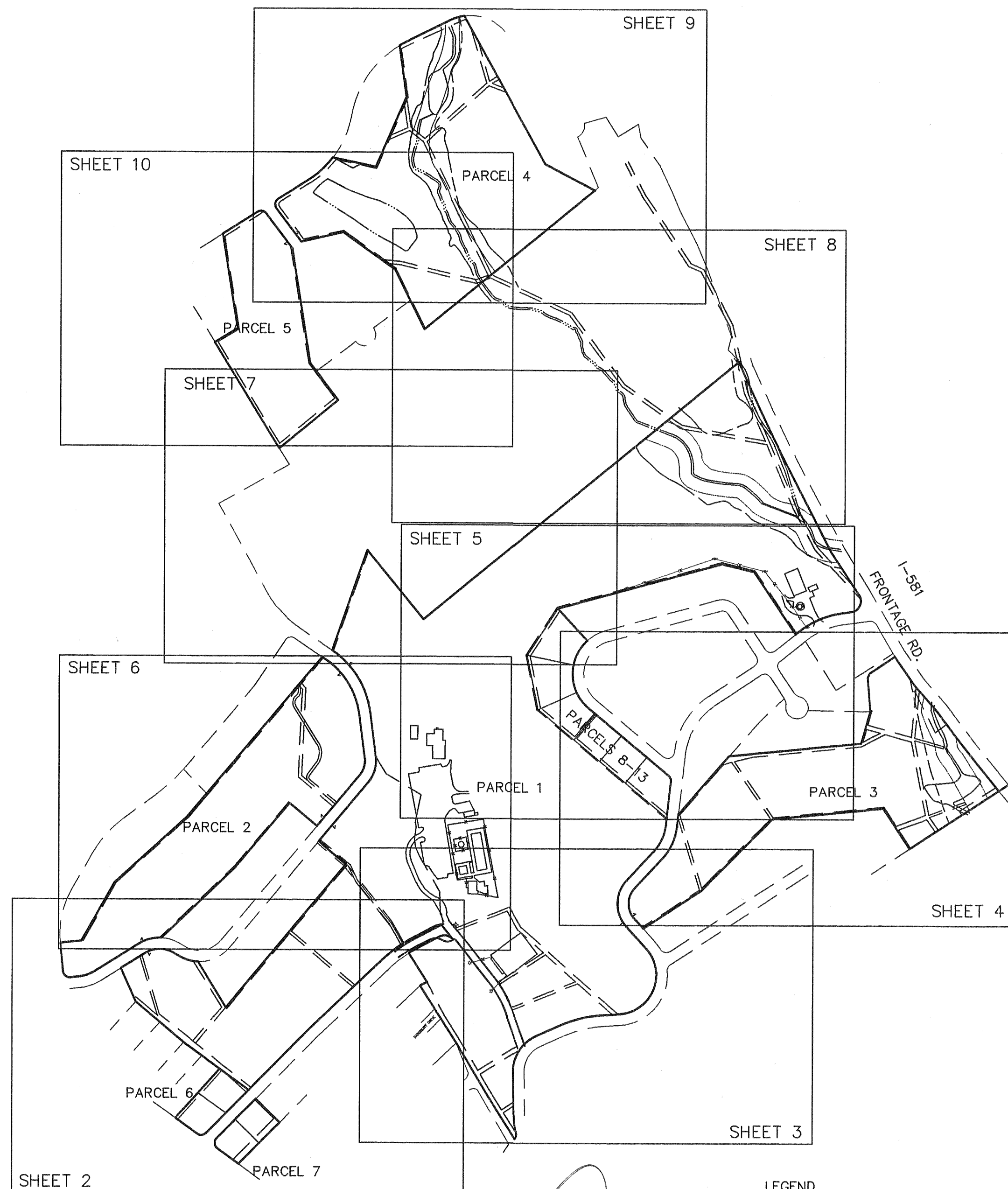

**L M W P.C.**  
Engineering  
Architecture  
Surveying  
Landscape Design  
102 Albemarle Ave  
Roanoke, Virginia  
24013  
www.lmwpc.com  
ph: 540.345.0675  
fax: 540.342.4456  
lmweng@lmw.roacoxmail.com

[Signature]  
I HEREBY CERTIFY THIS PLAT OF SURVEY TO BE CORRECT  
TO THE BEST OF MY KNOWLEDGE AND BELIEF  
DATE: 11/03/05

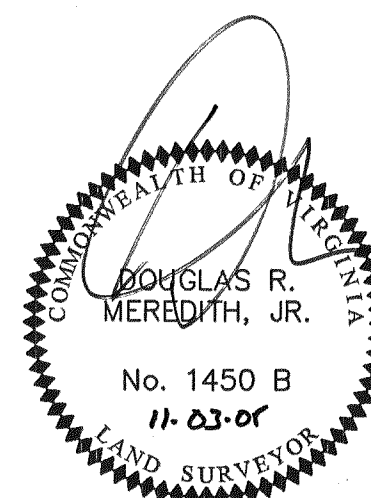

- LEGEND**
- SURVEYED PROPERTY LINE
  - - - DEED LINE
  - SET REBAR
  - EXISTING IRON FOUND
  - CONCRETE MONUMENT FOUND
  - ⊙ END OF LINE/CURVE
  - NOTHING FOUND, NOTHING SET
  - T.E.E. TELEPHONE & ELECTRIC EASEMENT
  - S.S.E. SANITARY SEWER EASEMENT
  - P.U.E. PUBLIC UTILITY EASEMENT
  - D.E. DRAINAGE EASEMENT

GRAPHIC SCALE  
0 400  
( IN FEET )  
1 inch = 400 ft.

**BOUNDARY SURVEY**

140.42 ACRES  
OF  
U.S. GOLF PROPERTIES LP  
FOR  
THE CITY OF ROANOKE  
VIRGINIA  
SHEET 1 OF 10  
COMM. 3081 SURVEYED: 07/2005