

04367rc01-rc02.plt

w:\drawings\2004\04367\sur\04367rc01.dwg

MERIDIAN OF OAKLEAF MANOR SECTION 2 M.B. 1, PG. 2470-2471

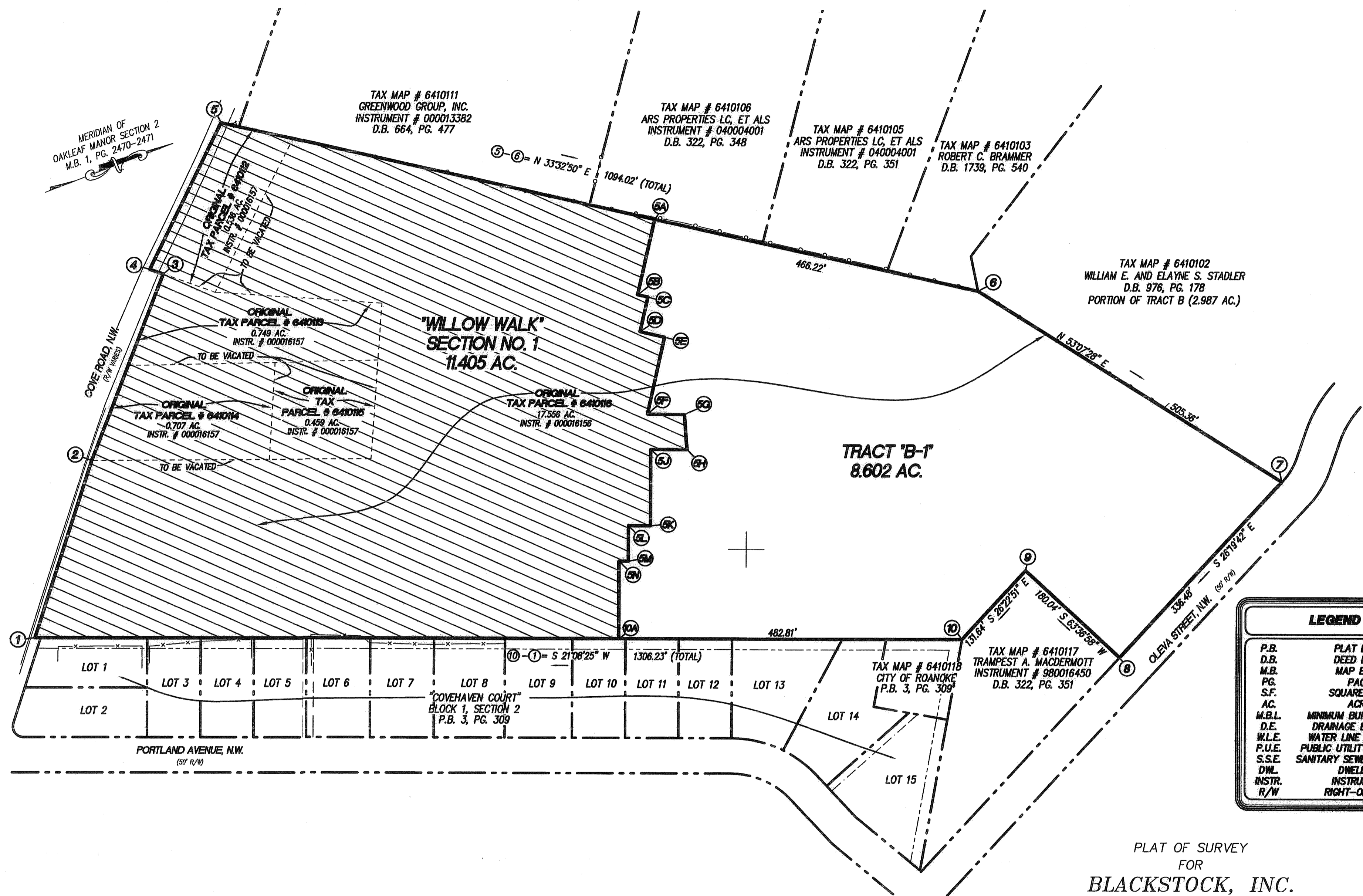

LEGEND	
P.B.	PLAT BOOK
D.B.	DEED BOOK
M.B.	MAP BOOK
PG.	PAGE
S.F.	SQUARE FEET
AC.	ACRE
M.B.L.	MINIMUM BUILDING LINE
D.E.	DRAINAGE EASEMENT
W.L.E.	WATER LINE EASEMENT
P.U.E.	PUBLIC UTILITY EASEMENT
S.S.E.	SANITARY SEWER EASEMENT
DWL.	DWELLING
INSTR.	INSTRUMENT
R/W	RIGHT-OF-WAY

PLAT OF SURVEY FOR  
**BLACKSTOCK, INC.**  
 COMBINING AND RESUBDIVING  
 PORTION OF TRACT A, PORTION OF TRACT B, AND PORTION OF TRACT A-1  
 (20.007 AC.), INSTRUMENT # 050016418  
 CREATING HEREON

w.w.2  
**SECTION No. 1,**  
**"WILLOW WALK"**  
**LOTS 1 THRU 44, TRACT B-1 AND**  
**A PRIVATE STORMWATER**  
**MANAGEMENT AREA**  
 SITUATED ON COVE ROAD, N.E.  
 CITY OF ROANOKE, VIRGINIA

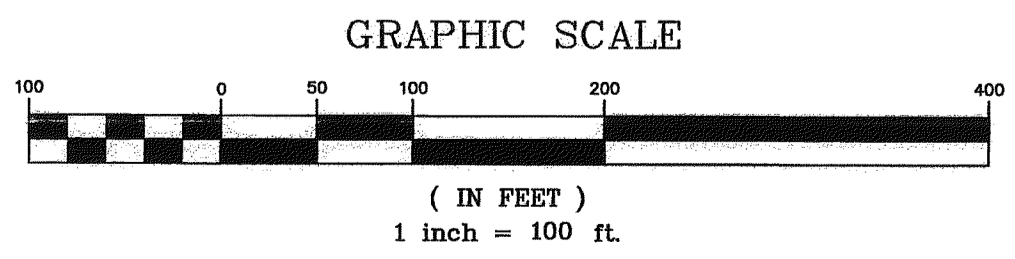

PHONE: (540) 774-4411  
 FAX: (540) 772-9445  
 E-MAIL: MAIL@LUMSDENPC.COM

4664 BRAMBLETON AVENUE, SW  
 P.O. BOX 20669  
 ROANOKE, VIRGINIA 24018

**LUMSDEN ASSOCIATES, P.C.**  
**ENGINEERS-SURVEYORS-PLANNERS**  
 ROANOKE, VIRGINIA

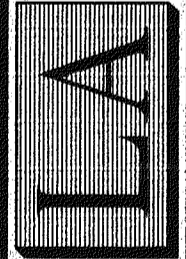

DATE: February 21, 2006  
 COMM. NO.: 04-367  
 SCALE: 1" = 100'  
 SHEET 2 OF 3