

KNOW ALL MEN BY THESE PRESENTS TO WIT:

THAT THE RESCUE MISSION OF ROANOKE, INC. IS THE FEE SIMPLE OWNER OF THE LAND SHOWN HEREON BOUNDED BY CORNERS 1 TO 7 TO 1 INCLUSIVE, AND IS PART OF THE LAND CONVEYED TO SAID OWNER BY DEED RECORDED IN THE CLERK'S OFFICE OF THE CIRCUIT COURT OF THE CITY OF ROANOKE, VIRGINIA, IN INSTRUMENT NO. 070006527.

THE PLATTING OF THE LAND SHOWN HEREON AND THE DEDICATION OF EASEMENTS IS WITH THE FREE CONSENT AND IN ACCORDANCE WITH THE DESIRE OF THE UNDERSIGNED OWNER AS REQUIRED BY SECTION 15.2-2240 THROUGH 15.2-2279 OF THE CODE OF VIRGINIA (1950) AS AMENDED, AND THE SUBDIVISION ORDINANCE OF THE CITY OF ROANOKE, VIRGINIA.

Joy Sylvester-Johnson CEO
Joy Sylvester-Johnson, CEO
RESCUE MISSION OF ROANOKE, INC.

STATE OF VIRGINIA
COMMONWEALTH AT LARGE:

I, *Deborah J. Cooper*, A NOTARY PUBLIC IN AND FOR THE AFORESAID STATE, DO HEREBY CERTIFY THAT *Joy Sylvester-Johnson* WHOSE NAME IS SIGNED TO THE FOREGOING INSTRUMENT, HAS PERSONALLY APPEARED BEFORE ME AND ACKNOWLEDGED THE SAME ON THIS 29th DAY OF JUNE, 2009.

Deborah J. Cooper
NOTARY PUBLIC MY COMMISSION EXPIRES Feb 28, 2012
REGISTRATION # 338324

DEBORAH J COOPER
NOTARY PUBLIC
Commonwealth of Virginia
Reg. #338324
My Commission Expires Feb. 28, 2012

[Signature]
6/29/09
AGENT FOR THE CITY OF ROANOKE, VIRGINIA PLANNING COMMISSION DATE

CLERK'S STATEMENT:

IN THE CLERK'S OFFICE FOR THE CIRCUIT COURT OF ROANOKE, VIRGINIA THIS MAP WAS PRESENTED AND WITH THE CERTIFICATION OF ACKNOWLEDGMENT THERETO ANNEXED, TO RECORD AT 4:26 O'CLOCK P.M. ON THIS THE 29 DAY OF JUNE, 2009 AND RECORDED IN MAP BOOK 1, PAGE 3498.

BY: *Pranda S. Hamilton* CLERK OF CIRCUIT COURT
R. Clark
DEPUTY CLERK

THIS PLAT HAS BEEN PREPARED WITHOUT THE BENEFIT OF A TITLE REPORT AND DOES NOT NECESSARILY INDICATE ALL ENCUMBRANCES ON THE PROPERTY.

I HEREBY CERTIFY THAT THIS PLAT IS FROM A CURRENT FIELD SURVEY AND IS CORRECT TO THE BEST OF MY KNOWLEDGE AND BELIEF.

Ronald R. Clark
RONALD R. CLARK, L.S.

THIS PROPERTY DOES NOT LIE WITHIN THE LIMITS OF A 100-YEAR FLOOD BOUNDARY AS DESIGNATED BY CURRENT F.E.M.A. MAPS, MAP 51161C 0168 G DATED SEPT. 28, 2007.

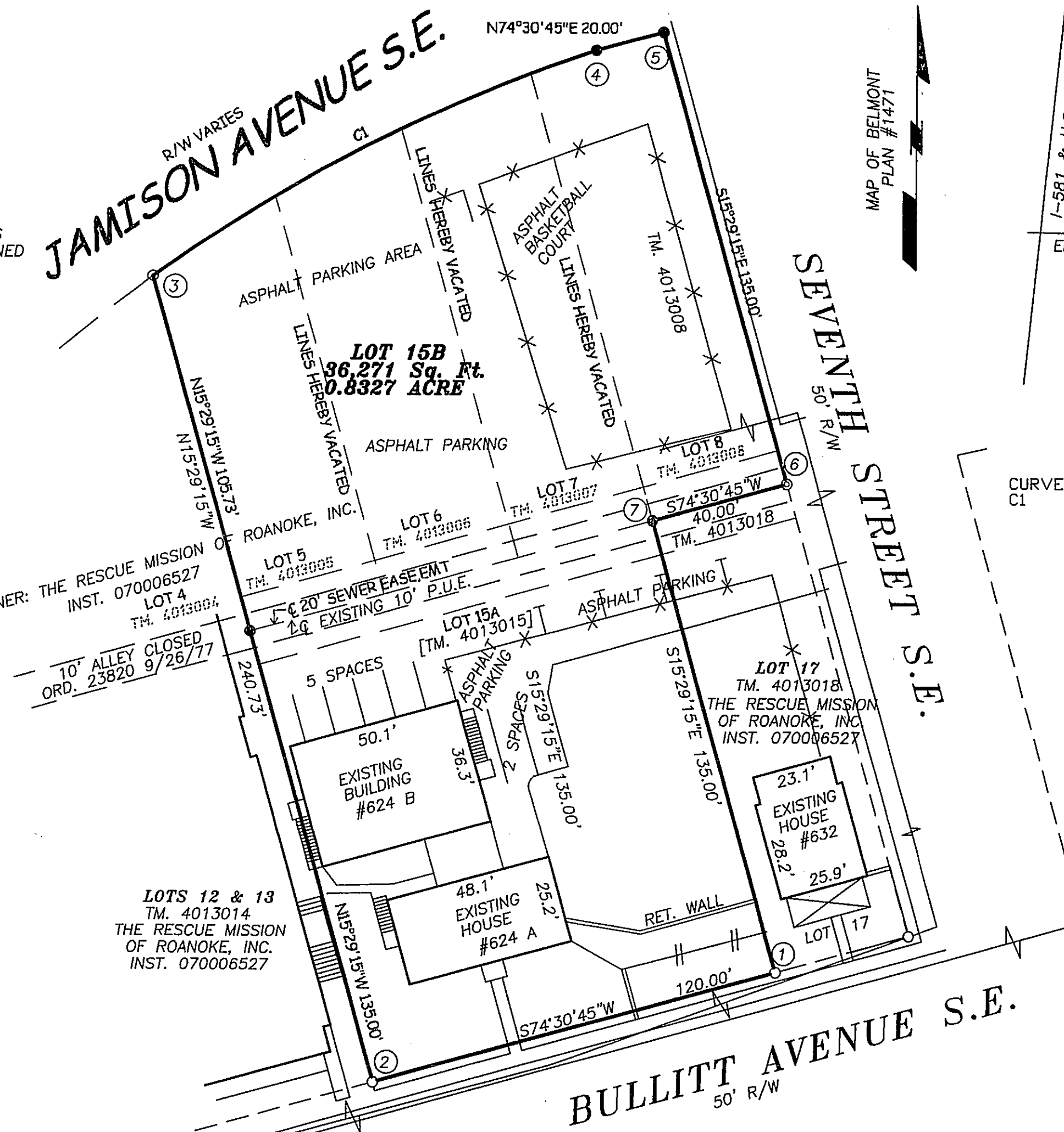

MAP OF BELMONT
PLAN #1471

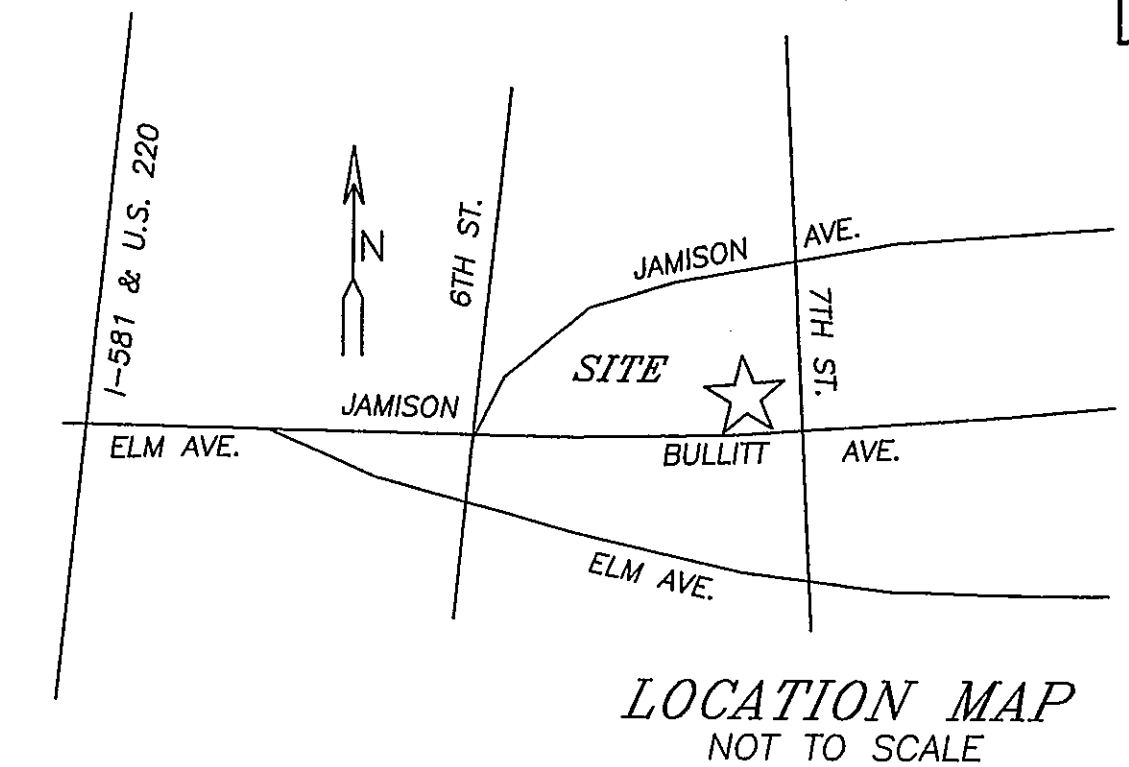

CURVE BEARING HORIZ DIST RADIUS ARC DELTA TANGENT
C1 N62°42'15"E 143.03' 472.00' 143.58' 17°25'45" 72.35'

LEGEND

- IRON PIN FOUND
- IRON PIN SET
- ⊙ PLATTED POINTS
- UTILITY LINE
- () DEEDED CALLS
- [] OLD TAX CALLS
- POWER POLE
- WATER METER

COORDINATE LIST

1 = 438.7921 1099.5307
2 = 406.7487 983.8880
3 = 638.7385 919.6061
4 = 704.3286 1046.7069
5 = 709.6691 1065.9806
6 = 579.5712 1102.0294
7 = 568.8900 1063.4819
1 = 438.7921 1099.5307

AREA OF OLD LOT 15A 16,200 SQ. FT.=0.3719 ACRE
AREA OF LOTS 5-8, 20,071 SQ. FT.=0.4608 ACRE

0 30
Scale 1"=30ft

PLAT OF SURVEY SHOWING THE RE-SUBDIVISION
RESCUE MISSION COMBINATION #2

COMBINING LOT 15A, TAX# 4013015
AND LOTS 5, 6, 7, & 8- TAX NO.s 4013005-08
CREATING HEREON LOT 15B - 0.8327 ACRES

BLOCK 20, MAP OF BELMONT
CITY OF ROANOKE ENGINEERING PLAN #1471

CITY OF ROANOKE, VIRGINIA
SCALE: 1" = 30'



PREPARED BY:
CLARK SURVEYING
P.O. BOX 5575
ROANOKE, VIRGINIA
PHONE: (540) 362-1002

NOTES:

EXISTING TAX # 4013015 4013005
4013006 4013007 4013008
SOURCE OF TITLE: INSTR. 070006527
NO TITLE REPORT FURNISHED

JOB # 09008
DATE SEPTEMBER 19, 2008
DISK 200

