

MERIDIAN OF PLEASANT VALLEY LAND COMPANY

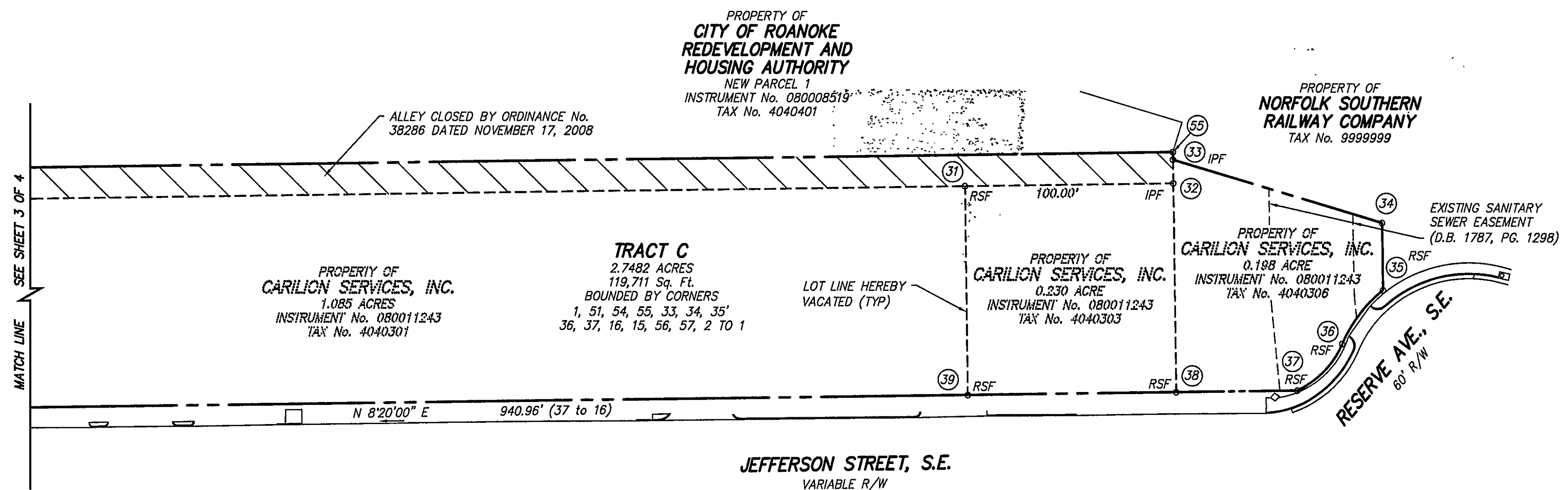

PROPERTY INFORMATION			
TAX No.	PROPERTY OWNER	DESCRIPTION	LEGAL REFERENCE
4040101	NORFOLK SOUTHERN RAILWAY COMPANY	PORTION LOTS 1 THROUGH 3, BLOCK 2, PLEASANT VALLEY LAND COMPANY	D.B. 169, PG. 233
4040106	CITY OF ROANOKE REDEVELOPMENT AND HOUSING AUTHORITY	PORTION LOTS 1 THROUGH 7, BLOCK 2, PLEASANT VALLEY LAND COMPANY	INSTRUMENT No. 080008519
4040102	CITY OF ROANOKE REDEVELOPMENT AND HOUSING AUTHORITY	PORTION LOT 8, BLOCK 2, PLEASANT VALLEY LAND COMPANY	INSTRUMENT No. 080008519
4040103	CITY OF ROANOKE REDEVELOPMENT AND HOUSING AUTHORITY	PORTION LOT 9, BLOCK 2, PLEASANT VALLEY LAND COMPANY	INSTRUMENT No. 080008519
4040104	CITY OF ROANOKE REDEVELOPMENT AND HOUSING AUTHORITY	PORTION LOT 10, BLOCK 2, PLEASANT VALLEY LAND COMPANY	INSTRUMENT No. 080008519
4040105	CITY OF ROANOKE REDEVELOPMENT AND HOUSING AUTHORITY	PORTION LOT 11, BLOCK 2, PLEASANT VALLEY LAND COMPANY	INSTRUMENT No. 080008519
4040201	CITY OF ROANOKE REDEVELOPMENT AND HOUSING AUTHORITY	PORTION LOT 1, BLOCK 6, PLEASANT VALLEY LAND COMPANY	INSTRUMENT No. 080008519
4040207	CARILION SERVICES, INC.	PORTION LOT 2, BLOCK 6, PLEASANT VALLEY LAND COMPANY	INSTRUMENT No. 080011243
4040202	CARILION SERVICES, INC.	PORTION LOT 3, BLOCK 6, PLEASANT VALLEY LAND COMPANY	INSTRUMENT No. 080011243
4040203	CARILION SERVICES, INC.	PORTION LOT 4, BLOCK 6, PLEASANT VALLEY LAND COMPANY	INSTRUMENT No. 080011243
4040204	CARILION SERVICES, INC.	PORTION LOTS 5 & 6, BLOCK 6, PLEASANT VALLEY LAND COMPANY	INSTRUMENT No. 080011243
4040206	CARILION SERVICES, INC.	PORTION LOTS 7 THROUGH 11, BLOCK 6, PLEASANT VALLEY LAND COMPANY	INSTRUMENT No. 080011243
4040301	CARILION SERVICES, INC.	1.085 ACRES, SURVEY FOR ROANOKE CITY MILLS, INC. (M.B. 1, PG. 2755)	INSTRUMENT No. 080011243
4040303	CARILION SERVICES, INC.	0.230 ACRE, SURVEY FOR ROANOKE CITY MILLS, INC. (M.B. 1, PG. 2755)	INSTRUMENT No. 080011243
4040306	CARILION SERVICES, INC.	0.198 ACRE, SURVEY FOR ROANOKE CITY MILLS, INC. (M.B. 1, PG. 2755)	INSTRUMENT No. 080011243

RESUBDIVISION PLAT FOR
**CARILION SERVICES, INC.,
CITY OF ROANOKE REDEVELOPMENT AND
HOUSING AUTHORITY
AND NORFOLK SOUTHERN RAILWAY COMPANY**

SHOWING 1.085 ACRE, 0.230 ACRE AND 0.198 ACRE (INSTRUMENT No. 080011243), SURVEY FOR ROANOKE CITY MILLS, INCORPORATED (M.B. 1, PG. 2755), PORTIONS OF LOTS 2 THROUGH 11, BLOCK 6, PLEASANT VALLEY LAND COMPANY (INSTRUMENT No. 080011243), PORTIONS OF LOTS 1 THROUGH 6, BLOCK 6, PLEASANT VALLEY LAND COMPANY (INSTRUMENT No. 090010704), PORTIONS OF LOTS 1 THROUGH 11, BLOCK 2, PLEASANT VALLEY LAND COMPANY (INSTRUMENT No. 090010704), PORTIONS OF LOTS 1 THROUGH 11, BLOCK 2, PLEASANT VALLEY LAND COMPANY (INSTRUMENT No. 080008519), PORTION OF LOT 1, BLOCK 6, PLEASANT VALLEY LAND COMPANY (INSTRUMENT No. 080008519), PORTIONS OF LOTS 1 THROUGH 3, BLOCK 2, PLEASANT VALLEY LAND COMPANY (D.B. 169, PG. 233). AND STREETS AND ALLEY CLOSED BY ORDINANCE No. 38286 CREATING HEREON

**TRACT A 0.1627 ACRE
TRACT B 0.7265 ACRE
TRACT C 2.7482 ACRES**

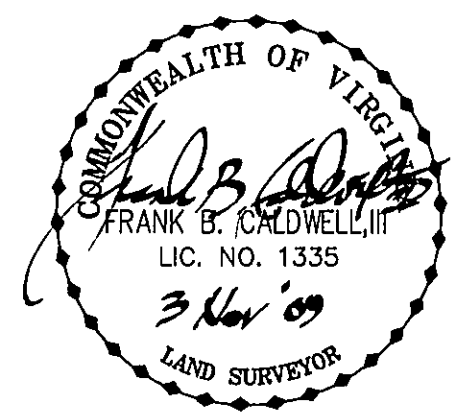

SITUATE JEFFERSON STREET, S.E.
CITY OF ROANOKE, VIRGINIA

CWA
CALDWELL WHITE ASSOCIATES
ENGINEERS / SURVEYORS / PLANNERS
4203 MELROSE AVENUE, NW
P.O. BOX 8280
ROANOKE, VIRGINIA 24017
(540) 388-3400 FAX: (540) 388-8702

REV: NOVEMBER 3, 2009
(PER CITY COMMENTS)
TAX No. 4040101, 02, 03, 04, 05, 06, 4040201, 02, 03, 04, 06, 07,
4040301, 03, 06
DATE: OCTOBER 9, 2009
CALC. JW CHK'D FBC
CLOSED: JW

