

MAP OF
CHATHAM HILLS
OWNED BY E.D. POE AND NANCY T. POE
ROANOKE COUNTY, VA.

SCALE: 1" = 40'

JAN. 1, 1948

By: T. P. Parker
State Cert Engineer

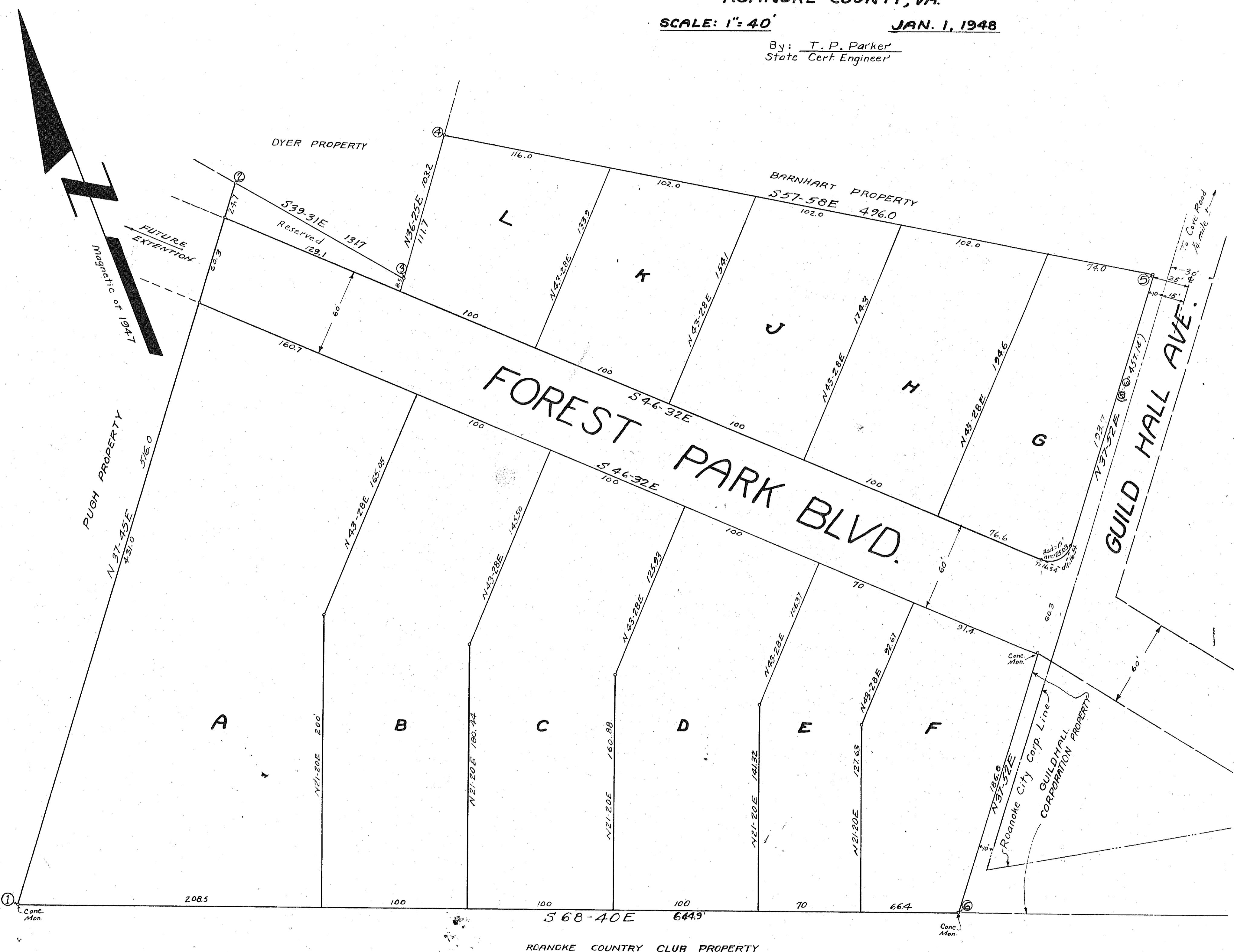

KNOW ALL MEN BY THESE PRESENTS, to wit:
THAT E.D. POE AND NANCY T. POE, OWNERS OF THE
TRACT OF LAND SHOWN HEREON, BOUNDED BY
CORNERS 1, 2, 3, 4, 5, 6, KNOWN AS CHATHAM
HILLS, SUBDIVIDED INTO LOTS AS SHOWN IN
DETAIL HEREON, THE SAID OWNERS CERTIFY THAT
THEY HAVE SUBDIVIDED THIS LAND WITH THEIR OWN
FREE WILL AND ACCORD AS REQUIRED BY SECTION
5225 OF THE CODE OF VIRGINIA.
IN WITNESS WHEREOF IS HEREBY PLACED THE
SIGNATURE OF SAID OWNERS ON THIS 13TH DAY
OF APRIL 1, 1948.

E. D. Poe OWNER
Nancy T. Poe OWNER

STATE OF VIRGINIA
CITY OF ROANOKE
I, R. A. Schaefer, A NOTARY PUBLIC IN AND
FOR THE AFORESAID CITY AND STATE, DO HEREBY
CERTIFY THAT E.D. POE & NANCY T. POE, WHOSE NAMES RESIGNED
TO THE FOREGOING WRITING BEARING DATE OF
APRIL 13, 1948, HAVE PERSONALLY APPEARED
BEFORE ME AND ACKNOWLEDGED THE SAME ON
THIS 13TH DAY OF APRIL, 1948.

MY COMMISSION
EXPIRES, OCT. 17, 1950. R. A. Schaefer
NOTARY PUBLIC

IN THE CLERKS OFFICE FOR THE CIRCUIT COURT OF ROANOKE
COUNTY, VIRGINIA THIS MAP WAS PRESENTED AND WITH
THE CERTIFICATE OF ACKNOWLEDGEMENT THEREON
ATTACHED, ADMITTED TO RECORD AT 11:00 O'CLOCK
A. M., ON April 15, 1948.

TESTE, Ray K. Brown CLERK

APPROVED: Geo. J. Whitworth
CITY ENGINEER OF ROANOKE, VA.

APPROVED: Paul B. Matthews
SECRETARY ROANOKE COUNTY
PLANNING AND ZONING COMMISSION

APPROVED: H. A. Taylor
CHAIRMAN OF BOARD OF SUPERVISORS
OF ROANOKE COUNTY, VIRGINIA

AS REQUIRED BY SECTION 5225 D OF THE CODE OF
VIRGINIA, I HEREBY CERTIFY THAT THE SOURCE OF
THE TITLE OF THE OWNER OF THIS SUBDIVISION
IS THE DEED FROM C.W. DYER AND BETTY M. DYER
TO E.D. POE & NANCY T. POE, DATED AUGUST 13, 1928 AND
RECORDED IN DEED BOOK 179, PAGE 389, AND
THE DEED FROM V. KATHERINE DYER TO E.D. POE
AND NANCY T. POE, DATED OCTOBER 9, 1941 AND
RECORDED IN DEED BOOK 301, PAGE 388.
GIVEN UNDER MY HAND THIS 13TH DAY OF JAN. 1948

BY: T. P. Parker
STATE CERT. ENGINEER