UTILITY NOTES:

1. LOCATION OF SEWER LATERALS SUBJECT TO FIELD ADJUSTMENT. CHANGED LOCATIONS WILL BE MARKED BY THE WVWA ON GROUND PRIOR TO MAIN CONSTRUCTION.
2. CONTRACTOR SHALL CONNECT NEW SERVICES TO EXISTING PRIVATE WATER SERVICES, COORDINATING WITH WVWA INSPECTOR TO MINIMIZE OUTAGES.

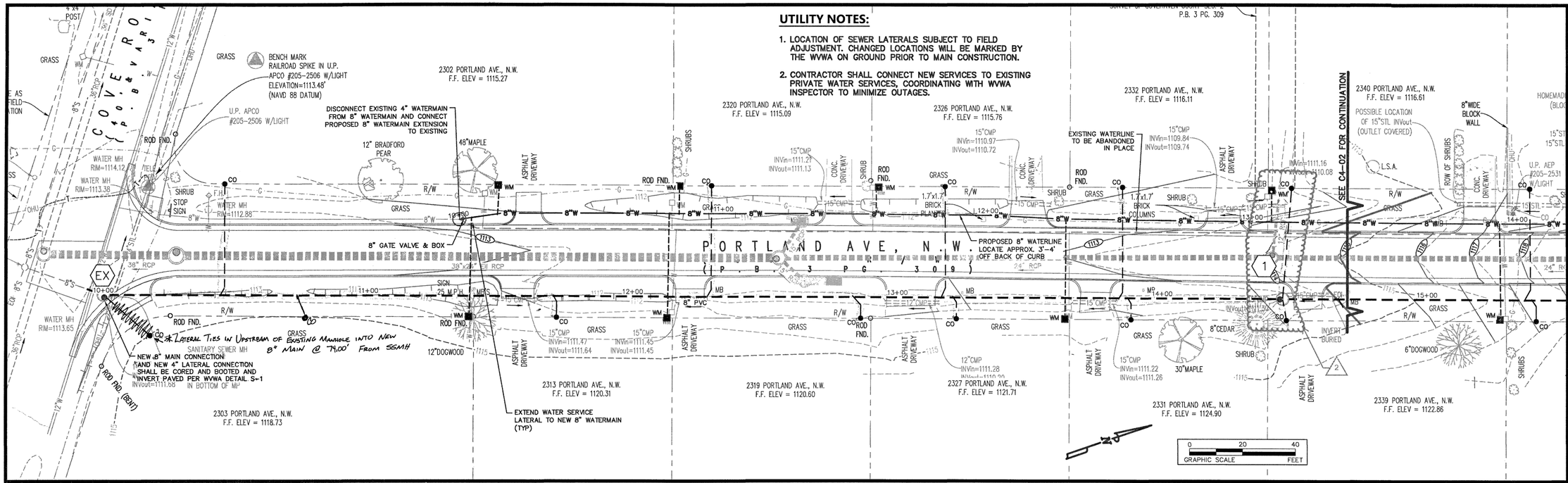

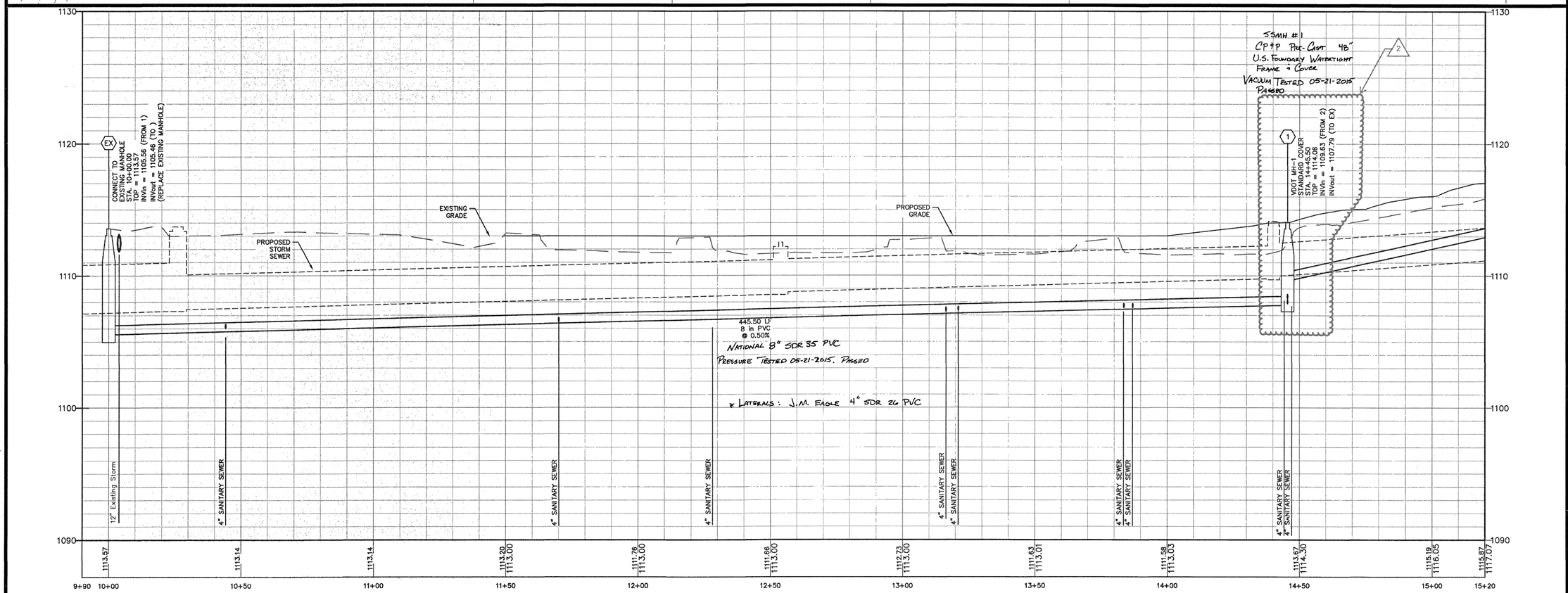

Sanitary Sewer – 10+00 to 15+00

SCALE
VERTICAL: 1" = 4'
HORIZONTAL: 1" = 20'

GAY AND NEEL, INC.
ENGINEERING ◆ LANDSCAPE ARCHITECTURE ◆ SURVEYING
1260 Radford Street
Christiansburg, Virginia 24073
Phone: (540) 381-6011
Fax: (540) 381-2773
Email: info@gayandneel.com
Web: www.gayandneel.com

The drawing, design, and digital files relating to this project are the property of Gay and Neel, Inc. The reproduction, copying, or other use of this drawing without GNI's written consent is prohibited.

PORTLAND AVENUE DRAINAGE IMPROVEMENTS

CITY OF ROANOKE, VIRGINIA

COMMONWEALTH OF VIRGINIA
JOHN T. NEEL
Lic. No. 035780
PROFESSIONAL ENGINEER

REVISIONS

NO.	COMMENTS	DATE
1	WATERLINE AND SANITARY SEWER ADDITION	10/20/2014
2	WVWA COMMENTS	10/23/2014

PROJECT TEAM

PIC	JOHN T. NEEL, PE
PM	MATTHEW P. TOMLINSON, PE
DESIGN	SEC, MBL

ISSUE DATE: 09/30/2014

GNI JOB NO.: 2521.0

SHEET TITLE: SANITARY SEWER PLAN & PROFILE

SHEET NUMBER: C4-01

X:\Drawings\2521\2521-1\ENGINEERING\Design\Plans\Sheets\2521-1_SN_C4_Utility_Plan.dwg
C4-01-Utility_Plan, 10/23/2014 11:12:24 AM, Minister, DWG To PDF.pc3, 1:1