



**BALZER
& ASSOCIATES**
PLANNERS / ARCHITECTS
ENGINEERS / SURVEYORS

Roanoke / Richmond
New River Valley / Staunton
Harrisonburg / Lynchburg

www.balzer.cc

1208 Corporate Circle
Roanoke, VA 24018
540.772.9580



REDBUD LANE - FORCE MAIN EXTENSION

WWA SANITARY SEWER AS-BUILT

GILLS CREEK DISTRICT
FRANKLIN COUNTY, VIRGINIA

DRAWN BY EJP
DESIGNED BY JSF
CHECKED BY DSH
DATE 5/3/23
SCALE 1" = 30'
REVISIONS
7/13/23 WWA REVISION / UPDATE

AS-BUILT
PROJECT NO. 05230012.00

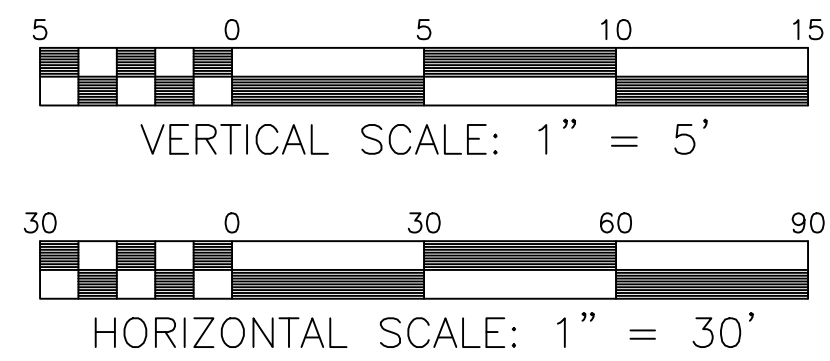
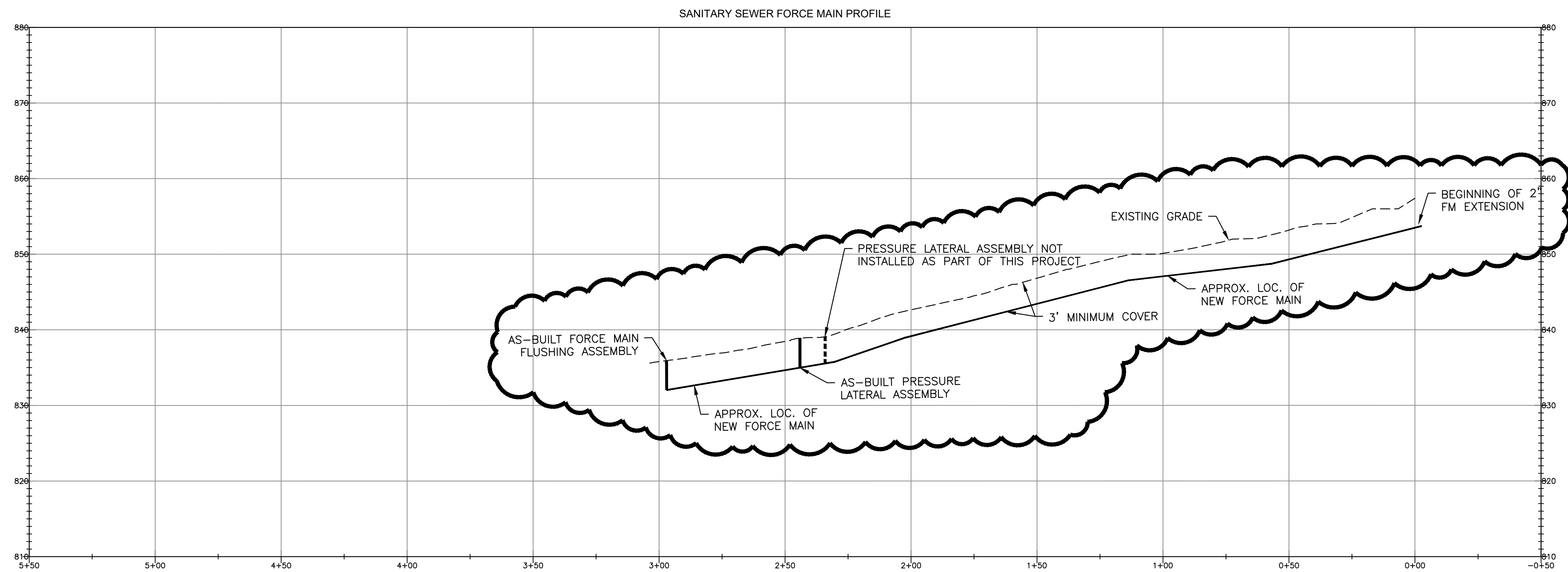

AS-BUILT DRAWING NOTE:
AS-BUILT DRAWING FOR SANITARY SEWER IMPROVEMENTS ARE FOR AS-BUILT PURPOSES ONLY. NO IMPROVEMENTS OTHER THAN SANITARY SEWER STRUCTURES WERE AS-BUILT OR INDICATED AS SUCH ON THE SUBJECT PLAN SET. UNDERGROUND PIPING WAS NOT LOCATED. LOCATION SHOWN IS APPROXIMATE BASED ON SURFACE FEATURES AND INFORMATION PROVIDED BY THE DEVELOPER.

- NOTES:
- CONTRACTOR SHALL VERIFY LOCATION AND ELEVATION OF ALL UNDERGROUND UTILITIES. THE LOCATION OF EXISTING UTILITIES ARE NOT NECESSARILY SHOWN ON THE PLANS AND WHERE SHOWN ARE ONLY APPROXIMATE. THE CONTRACTOR SHALL ON HIS INITIATIVE AND AT NO EXTRA COST HAVE LOCATED ALL UNDERGROUND LINES AND STRUCTURES AS NECESSARY. NO CLAIMS FOR DAMAGES OR EXTRA COMPENSATION SHALL ACCRUE TO THE CONTRACTOR FROM THE PRESENCE OF SUCH PIPE OTHER OBSTRUCTIONS OR FROM ANY DELAY DUE TO REMOVAL OR REARRANGEMENT OF THE SAME. THE CONTRACTOR SHALL BE RESPONSIBLE FOR ANY DAMAGE TO UNDERGROUND STRUCTURES. CONTACT "MISS UTILITY" OF CENTRAL VA TOLL FREE 1-800-552-7001.
 - CONTRACTOR SHALL OBTAIN ALL REQUIRED PERMITS PRIOR TO COMMENCING CONSTRUCTION.

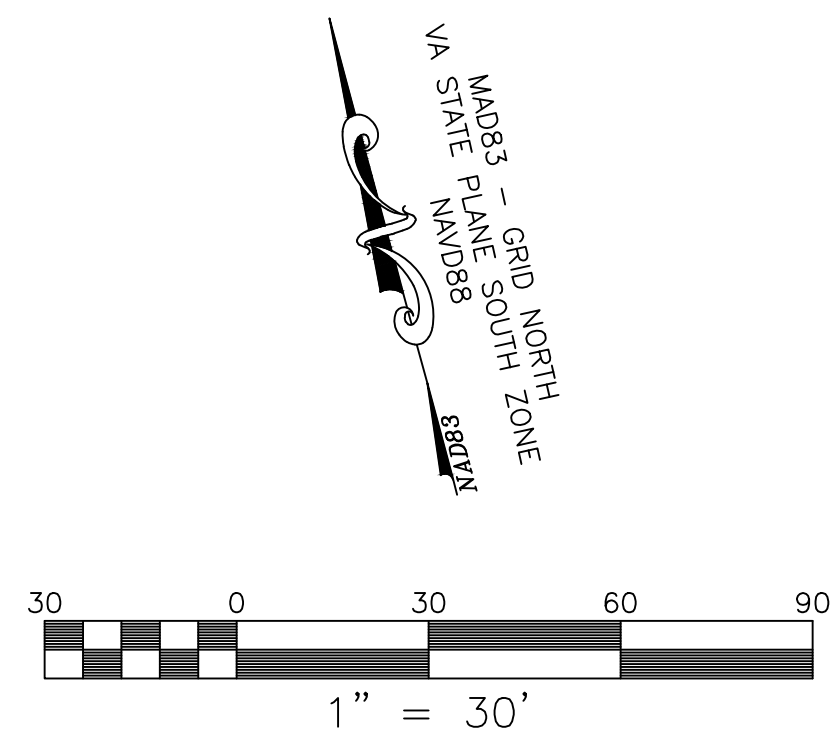
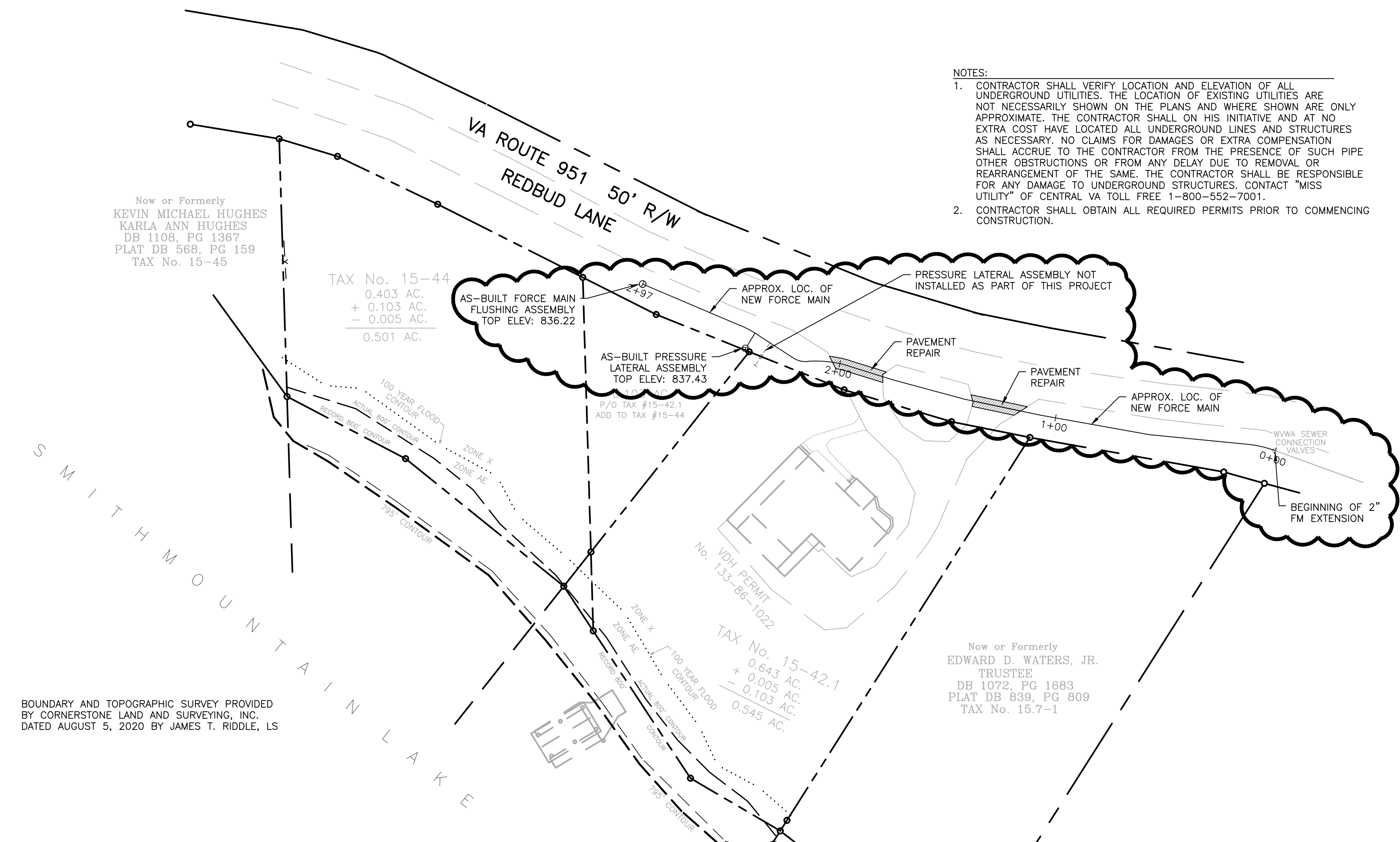

BOUNDARY AND TOPOGRAPHIC SURVEY PROVIDED
BY CORNERSTONE LAND AND SURVEYING, INC.
DATED AUGUST 5, 2020 BY JAMES T. RIDDLE, LS

J:\2000\06020012\06 0 REDBUD LANE\SURVEY\02\06020012.dwg (WVA As-Built) - 05.03.2023.dwg PLOTTED: 7/13/2023 8:08:35 AM