

J:\2004\04\04\2004\1 OF RIVER OAKS SECTION 2016\4ep\4200041 00 18sep 2021 02:18:49g PLOTTED: 4/26/2021 7:21:20 AM

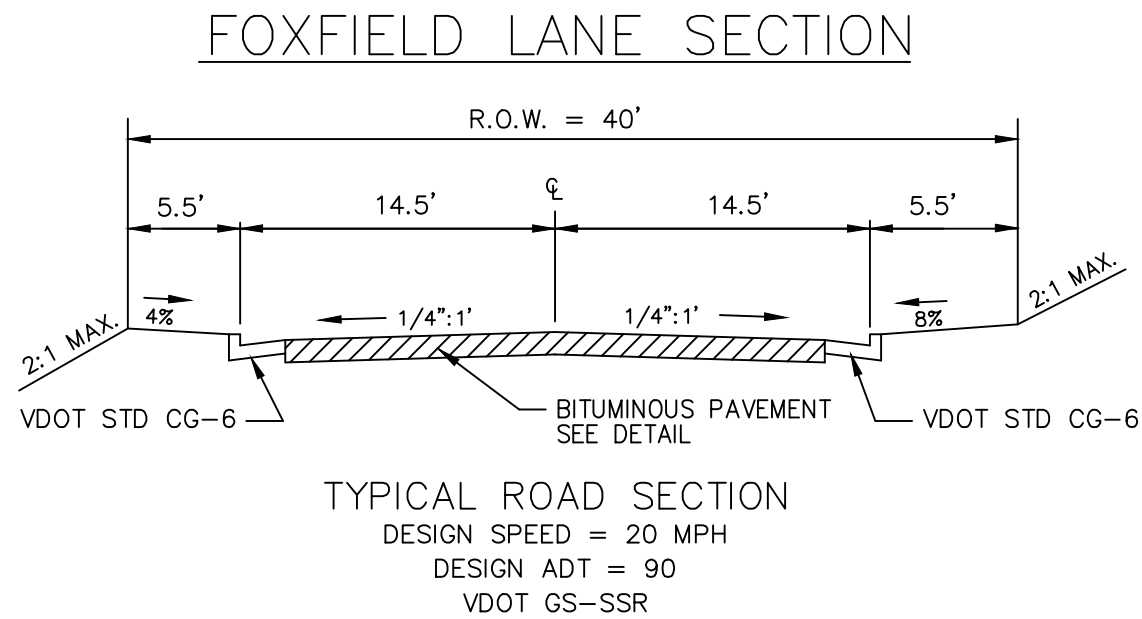

NOTE: G.C. SHALL ENSURE THAT A MINIMUM CLEAR ZONE OF 1' IS MAINTAINED BETWEEN THE BACK OF CURB AND ANY ABOVE-GROUND UTILITY STRUCTURES.

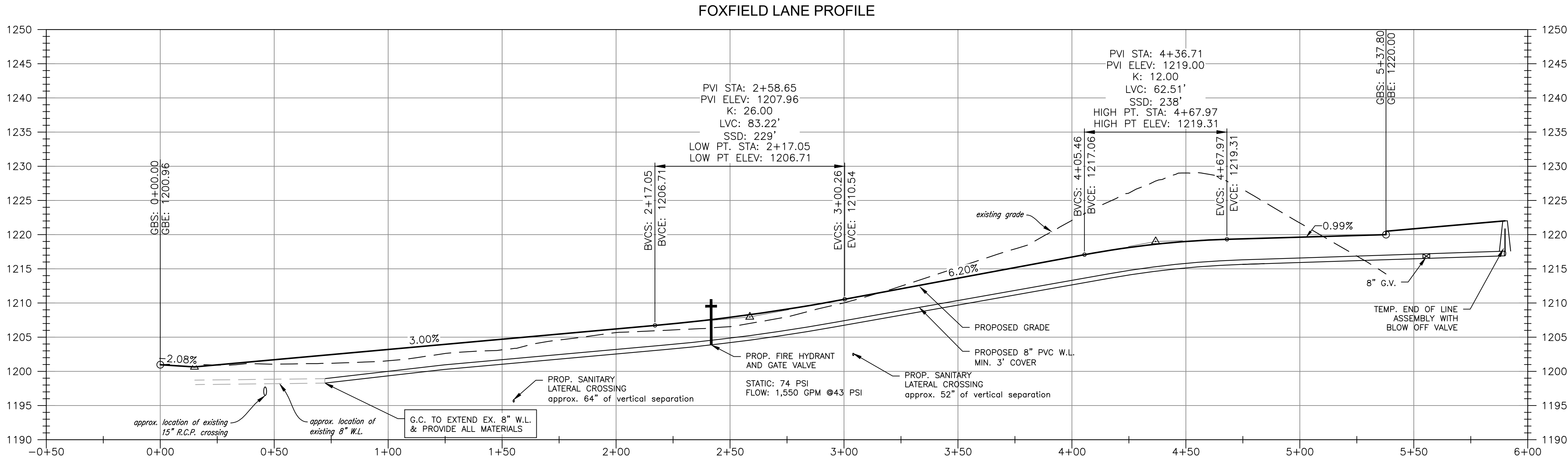
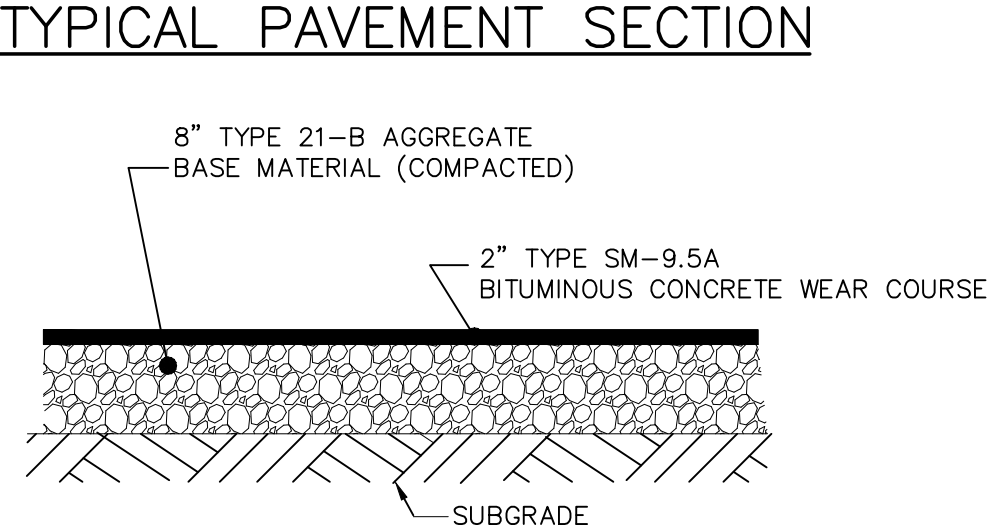

NOTE: FOR AN EXCAVATED SUBGRADE: THE SUBGRADE AREA SHALL BE SCARIFIED TO A DEPTH OF 6 INCHES FOR A DISTANCE OF 2 FEET BEYOND THE PROPOSED EDGES OF THE PAVEMENT ON EACH SIDE. SUBGRADE MATERIAL SHALL BE COMPACTED AT OPTIMUM MOISTURE ( $\pm 2\%$ ) TO THE REQUIREMENTS SET FORTH BY SEC. 305.03 OF THE VDOT ROAD AND BRIDGE SPECIFICATIONS.

FOR AN IMPORTED SUBGRADE: THE TOP 6 INCHES OF THE FINISHED SUBGRADE SHALL BE COMPACTED IN ACCORDANCE WITH THE REQUIREMENTS OF THE ABOVE PROVISIONS.

NOTE: THE PRELIMINARY PAVEMENT DESIGNS SHOWN ARE BASED ON A PREDICTED SUBGRADE CBR VALUE OF 7.0 AND A RESILIENCY FACTOR (RF) OF 2.0 AS SHOWN IN APPENDIX I OF THE "2018 VIRGINIA DEPARTMENT OF TRANSPORTATION PAVEMENT DESIGN GUIDE FOR SUBDIVISION AND SECONDARY ROADS". THE SUBGRADE SOIL IS TO BE TESTED BY AN INDEPENDENT LABORATORY AND THE RESULTS SUBMITTED TO THE VIRGINIA DEPARTMENT OF TRANSPORTATION PRIOR TO BASE CONSTRUCTION. SHOULD THE SUBGRADE CBR VALUE AND/OR THE RF VALUE BE LESS THAN THE PREDICTED VALUES, VDOT MAY REQUIRE AN INCREASE IN THE STRUCTURE BASED ON THE ACTUAL RESULTS. REFER TO THE SAME MANUAL FOR THE NUMBER AND LOCATIONS OF THE REQUIRED SOIL SAMPLES TO BE TESTED. ALL PAVEMENT DESIGNS SHALL BE SUBMITTED TO THE DEPARTMENT FOR REVIEW AND APPROVAL.

THE SUBGRADE SHALL BE APPROVED BY VDOT PRIOR TO PLACEMENT OF THE BASE. BASE SHALL BE APPROVED BY VDOT FOR DEPTH, TEMPLATE AND COMPACTION BEFORE SURFACE IS APPLIED. THE SUBBASE WILL NOT BE INSPECTED BY VDOT PRIOR TO RECEIVING THE CBR TESTS AND SOIL CLASSIFICATIONS. CONTACT VDOT SEVEN (7) DAYS PRIOR TO SCHEDULING PLACEMENT OF AGGREGATE BASE COURSE(S) FOR AN INSPECTION.

DEVELOPER SHALL REFER TO THE VDOT LAND DEVELOPMENT INSPECTION AND DOCUMENTATION MANUAL, APPENDICES A AND C, FOR DEVELOPER RESPONSIBILITIES FROM PRE-CONSTRUCTION THROUGH VDOT STREET ACCEPTANCE.

VDOT BACKFILLING AND COMPACTION:

- 1.) BACKFILL MATERIAL SHALL BE VDOT NO. 21A AGGREGATE, PLACED IN LOOSE LIFTS NOT EXCEEDING 6", AND COMPACTED TO AT LEAST 95% MAXIMUM DRY DENSITY WITHIN 2 PERCENTAGE POINTS OF OPTIMUM MOISTURE (Y<sub>1M</sub>-1) WITH THE USE OF MECHANICAL TAMPERS OR VIBRATORY ROLLERS. WATER COMPACTION IS NOT PERMITTED. LOCAL MATERIAL CLASSIFIED AS TYPE I SELECT MATERIAL MAY BE USED AS BACKFILL UPON PRIOR APPROVAL BY THE COUNTY ENGINEER. MATERIAL CLASSIFICATION SHALL BE PERFORMED ON THE ACTUAL SOIL TO VERIFY THAT SOIL MEETS VDOT SPECIFICATIONS FOR TYPE I SELECT MATERIAL BY A QUALIFIED TESTING LABORATORY AND TEST RESULTS SHALL BE CERTIFIED BY A VIRGINIA REGISTERED PROFESSIONAL ENGINEER. DENSITY REQUIREMENTS ARE THE SAME AS ABOVE, HOWEVER, MOISTURE CONTENT FOR SOILS MAY BE WITHIN 20% OF OPTIMUM.
- 2.) DENSITY AND MOISTURE TESTING IS REQUIRED ON BOTH THE AGGREGATE AND SOIL BACKFILL USED IN ANY TRENCHWORK. ALL TESTING SHALL BE PERFORMED AND CERTIFIED BY A GEOTECHNICAL ENGINEER OR A VDOT CERTIFIED TECHNICIAN. RESULTS SHALL BE PROVIDED TO THE INSPECTOR WITHIN 24 HOURS OF TESTING COMPLETION. THE COST OF ALL TESTING IS THE SOLE RESPONSIBILITY OF THE PERMITTEE. THE PERMITTEE SHALL SUBMIT WRITTEN TEST RESULTS TO THE INSPECTOR'S OFFICE.
- 3.) FIELD DENSITY TESTING METHODS SHALL BE APPROVED BY THE COUNTY ENGINEER PRIOR TO PERFORMING ANY TESTING. A PERMITTEE THAT PERFORMS MORE THAN TEN (10) EXCAVATIONS A MONTH UNDER THESE STANDARDS MAY SUBMIT A WRITTEN QUALITY CONTROL PLAN TO REDUCE THE NUMBER OF REQUIRED FIELD DENSITY TESTS. THE QUALITY CONTROL PLAN MUST INCLUDE THE EXCLUSIVE USE OF A VDOT-CERTIFIED AGGREGATE. THE QUALITY CONTROL PLAN SHALL BE SUBMITTED TO THE COUNTY ENGINEER FOR REVIEW AND APPROVAL.
- 4.) FLOWABLE FILL MAY BE USED AS AN ALTERNATE TO AGGREGATE OR SELECT MATERIAL. FLOWABLE FILL SHALL MEET THE REQUIREMENTS OF VDOT SPECIAL PROVISIONS FOR FLOWABLE BACKFILL. THE MATERIAL MUST BE PLANT-CERTIFIED TO PROVIDE A 28-DAY COMPRESSIVE STRENGTH BETWEEN 30 AND 200 PSI. A CERTIFICATE OF MIX DESIGN MUST BE SUBMITTED TO THE INSPECTOR PRIOR TO PLACING THE MATERIAL IN THE TRENCH. A MINIMUM OF FOUR 6 X 12 TEST CYLINDERS SHALL BE TAKEN EVERY 50 CY OF PLACEMENT. CYLINDERS SHALL BE TESTED BY A QUALIFIED TESTING LABORATORY FOR 28-DAY STRENGTH. RESULTS SHALL BE PROVIDED TO THE INSPECTOR'S OFFICE WITHIN 24 HOURS OF TESTING COMPLETION. THE COST OF ALL TESTING IS THE RESPONSIBILITY OF THE PERMITTEE. IF THE REPORT INDICATED THE COMPRESSIVE STRENGTHS ARE NOT BETWEEN 30 AND 200 PSI, THE PERMITTEE WILL BE RESPONSIBLE FOR REMOVING AND REPLACING THE BACKFILL WITH ACCEPTABLE BACKFILL AND COMPLETING THE RESTORATION OF THE STREET AT NO COST TO THE COUNTY.

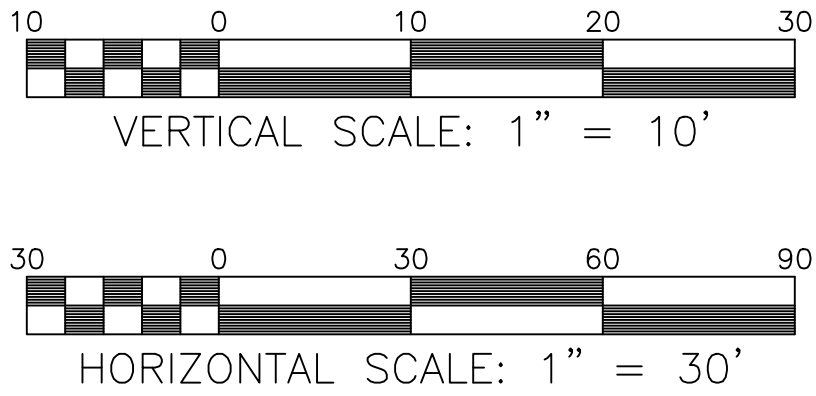
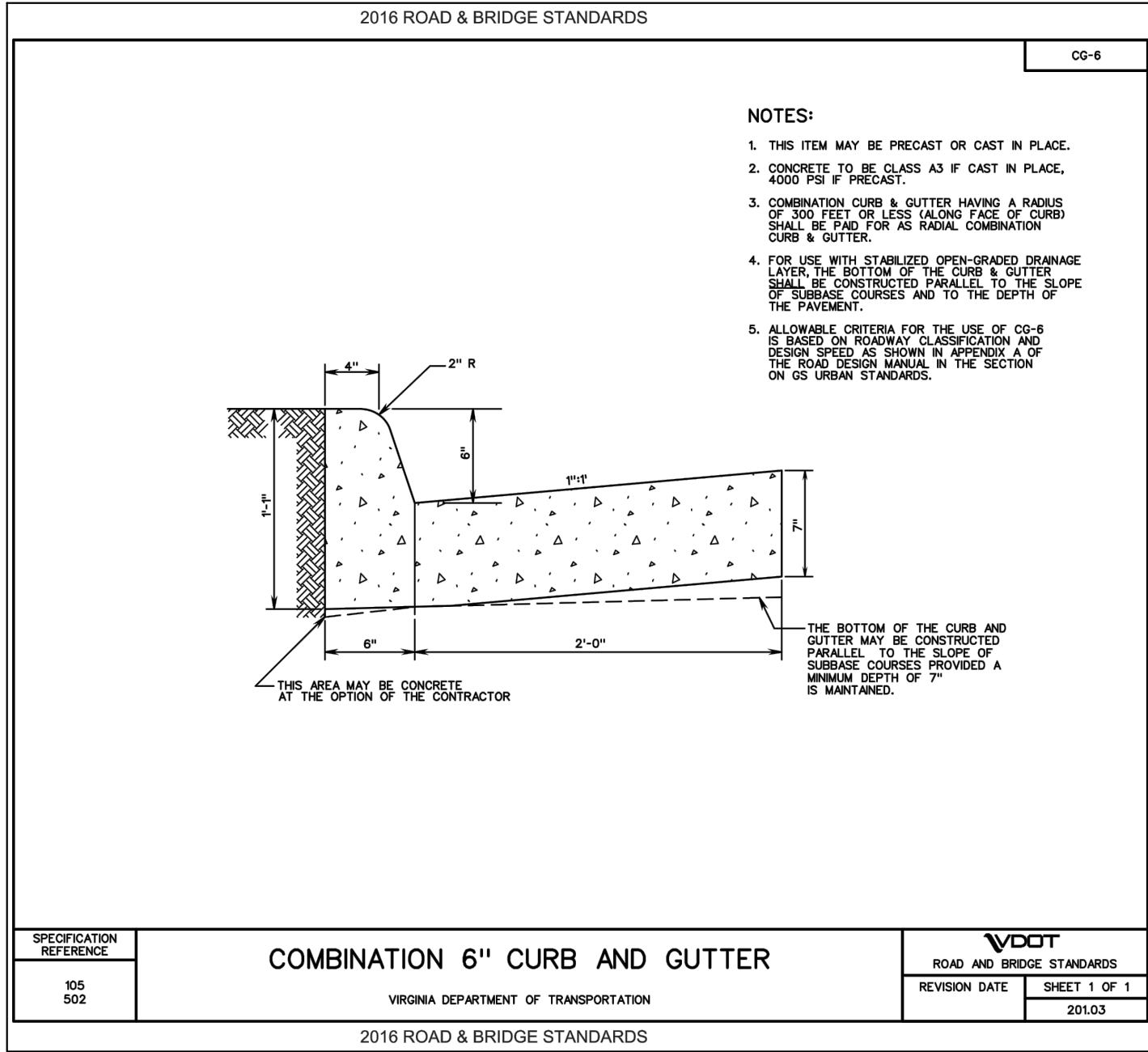

RIVER OAKS SECTION 3

ROAD PROFILE

DRAWN BY KAM  
DESIGNED BY CPB  
CHECKED BY CPB  
DATE 1/6/2021  
SCALE AS NOTED  
REVISIONS  
3/8/2021  
3/30/2021

**BALZER & ASSOCIATES**  
PLANNERS / ARCHITECTS  
ENGINEERS / SURVEYORS

Roanoke / Richmond  
New River Valley / Staunton  
Harrisonburg / Lynchburg

[www.balzer.cc](http://www.balzer.cc)

1208 Corporate Circle  
Roanoke, VA 24018  
540.772.9580

