

XC93PROJECTS67N 120544603000-CAD-GIS670-CAD020-SHEETS01 CIVIL02\_UTL\_FDN PKG02\_NSTC-503.DWG --- 03/05/2018 12:22:17 FREELAND, ANDY

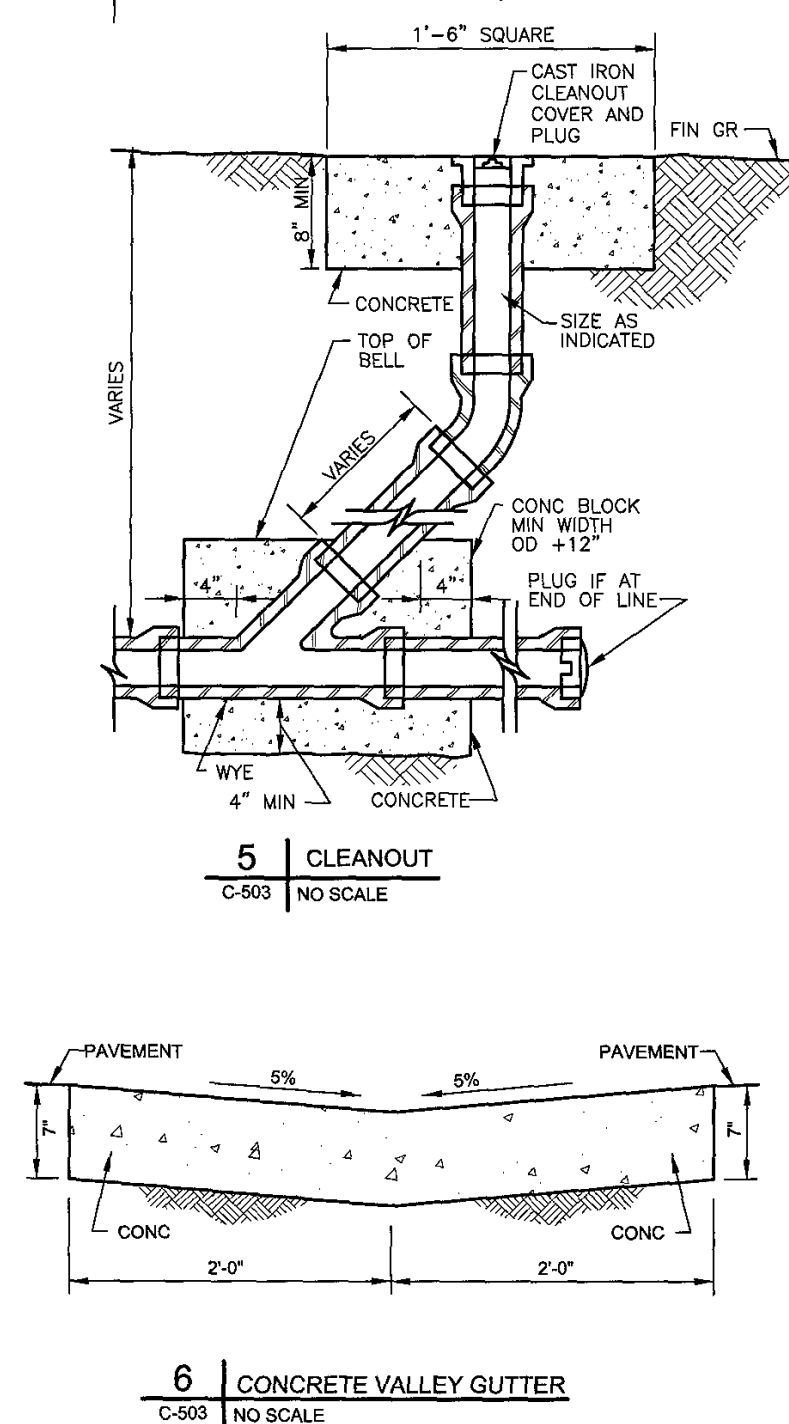

## Fire Lane Signs

1. Specifications for fire lane signs are as follows:
- A. Fire lane signs shall be installed as follows:
- A sign shall be positioned at the beginning and end of the fire lane and at 100 foot intervals throughout the fire lane or as designated by the fire official.
  - Signs shall be mounted on posts and must not exceed a setback of 6 feet from the curb or edge of the roadway.
  - The sign shall be positioned where clearly visible to traffic.
  - The sign is to be mounted not less than 7 feet from the ground to the bottom of the sign, unless otherwise directed.
  - Signs shall not be obscured from view by bushes, shrubs, etc.
  - Signs shall be installed on the side of direction of travel and shall face the traffic they are intended to serve.
- B. Sign Lettering and Construction
- Preferred lettering on sign: **NO PARKING FIRE LANE TOWING ENFORCED** arrows to point to and indicate the area designated as fire lane. (see example sheet)
- Acceptable lettering on sign: **FIRE LANE NO PARKING.**
- Red letters on white background with 3/8" red stripe around the entire outer edge of the sign.
  - Lettering size as follows:  
No Parking --- Fire Lane - 2"  
Towing Enforced - 1"  
Arrow - 1"
  - Metal construction, approximately 12" x 18".
  - All signs shall be made of reflectorized sheeting and conform to the Manual on Uniform Traffic Control Devices published by the Federal Highway Administration.

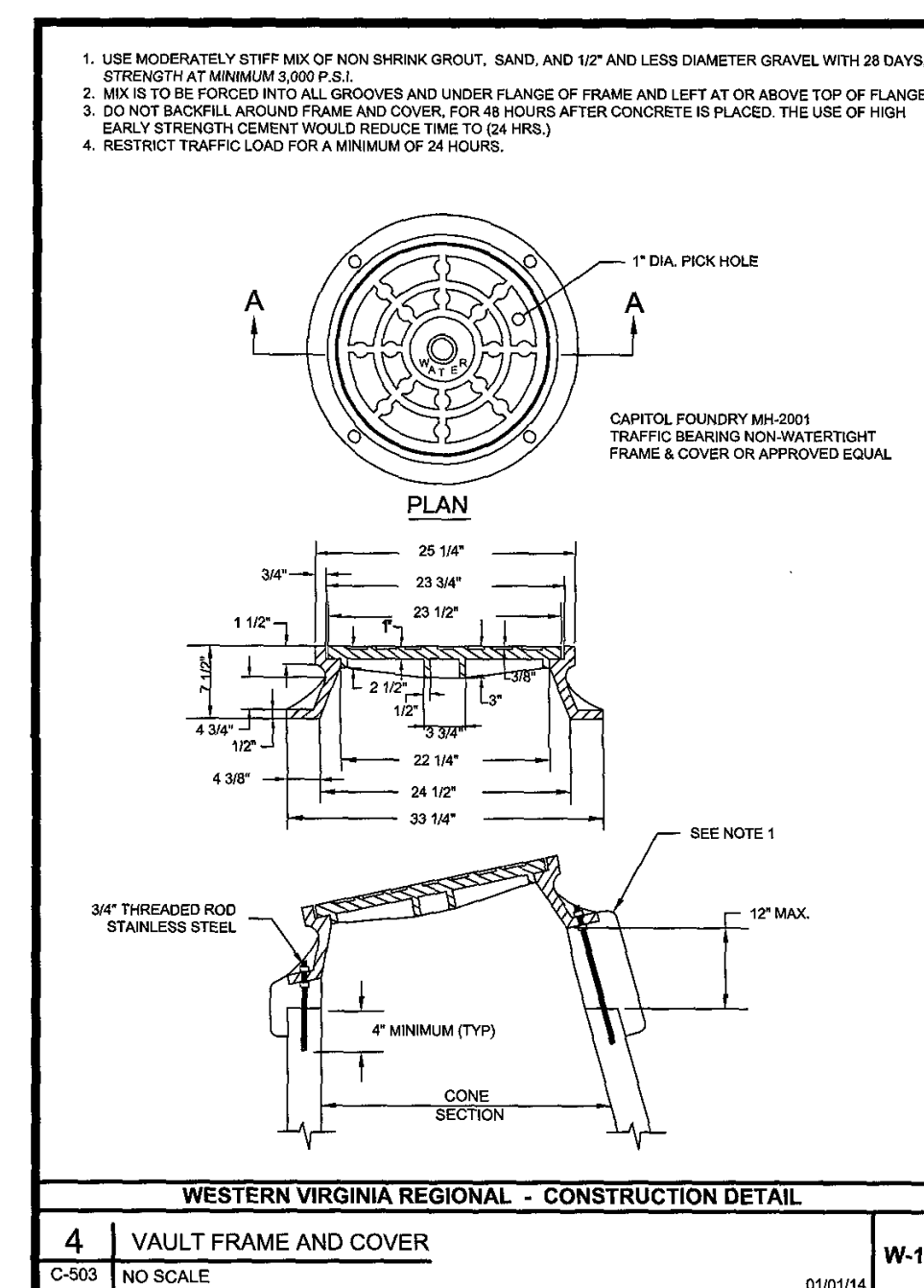
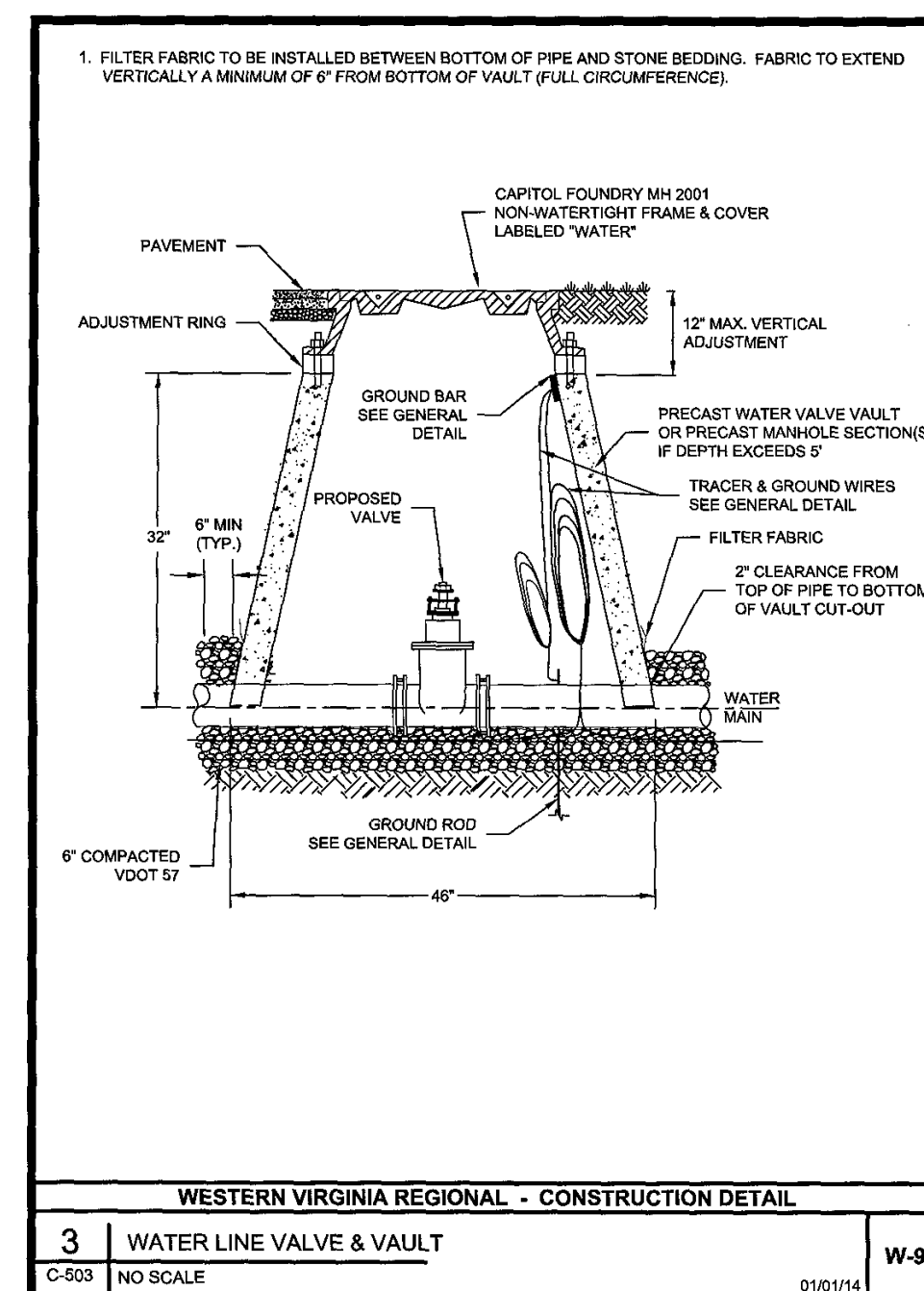
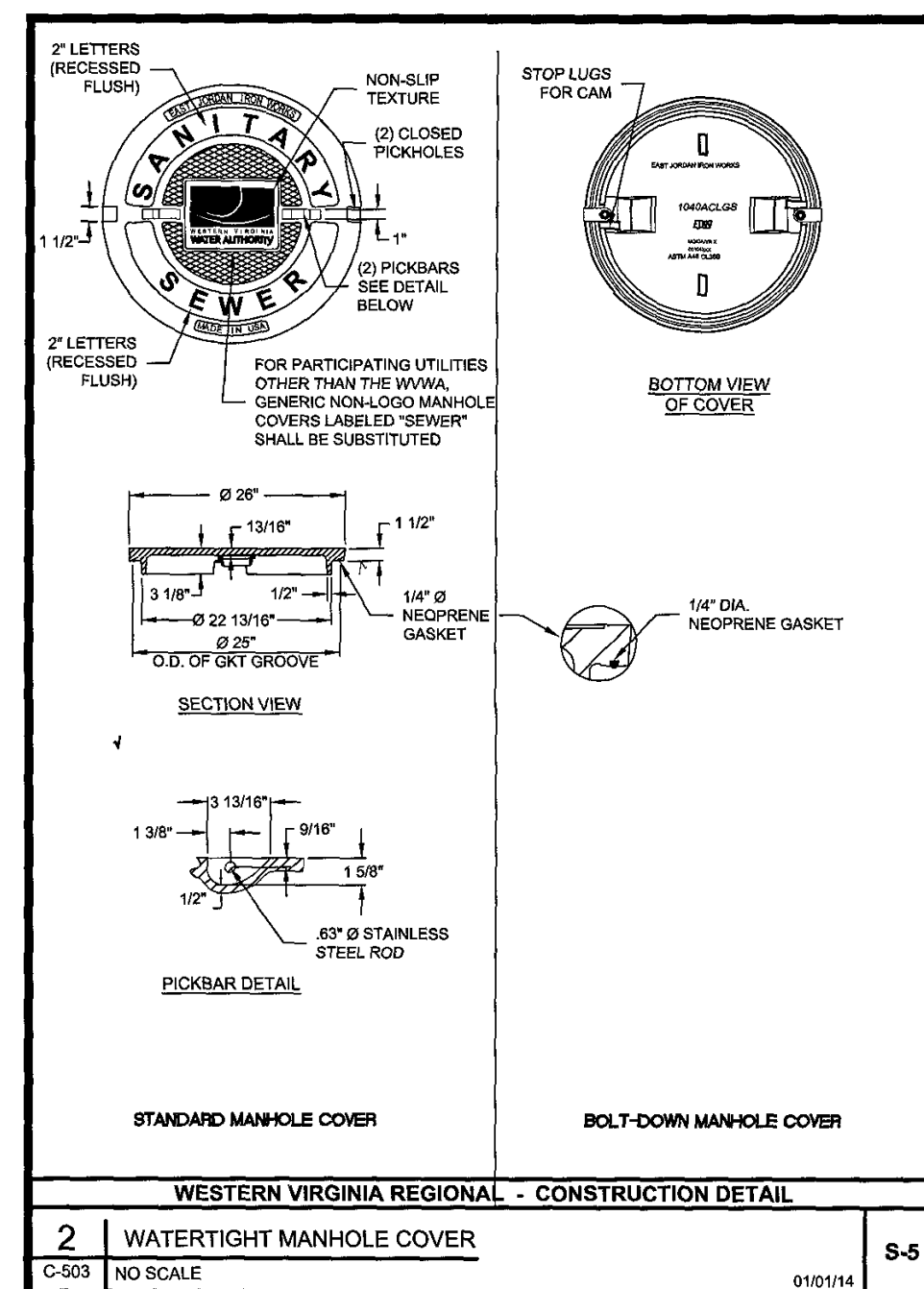
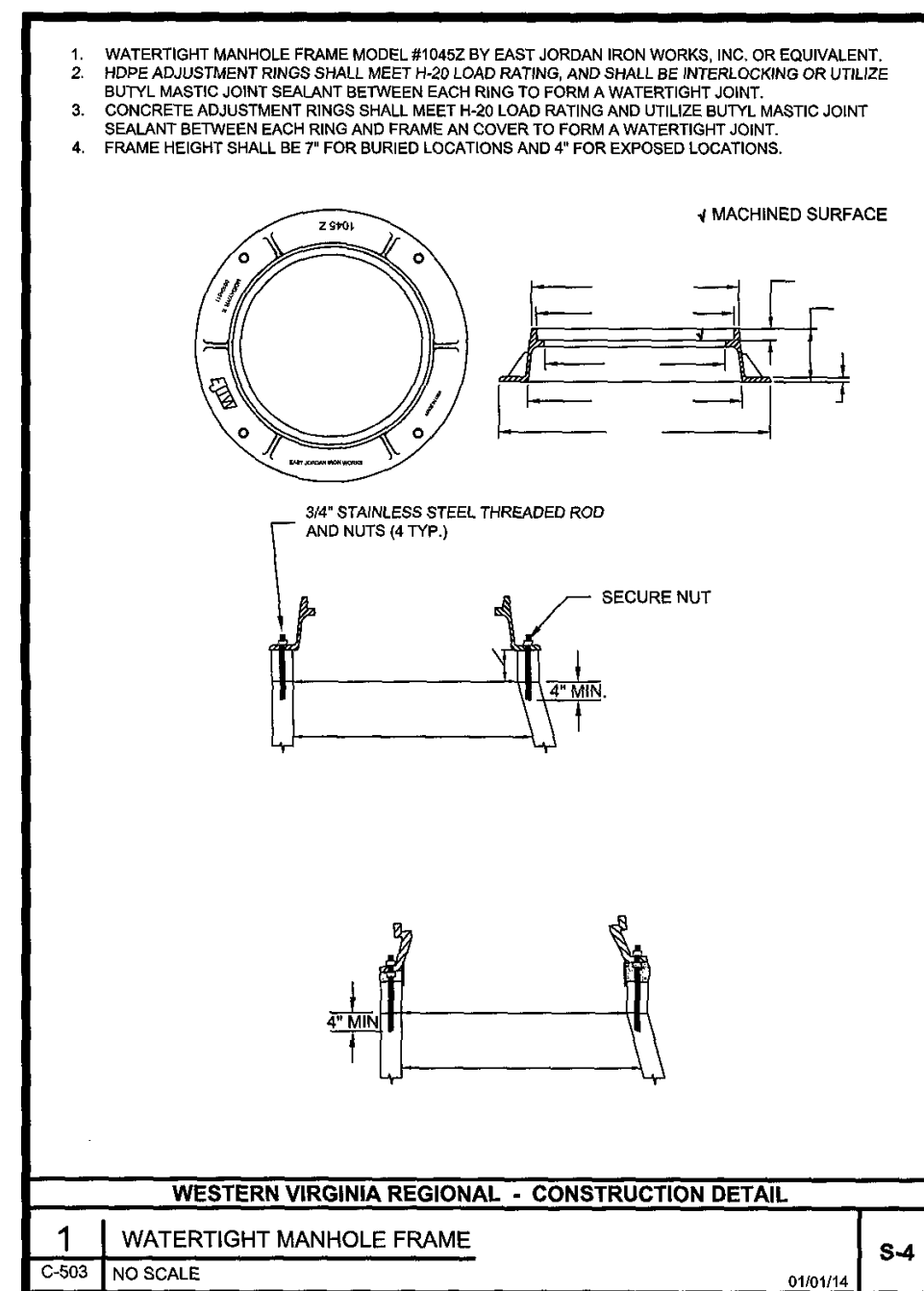