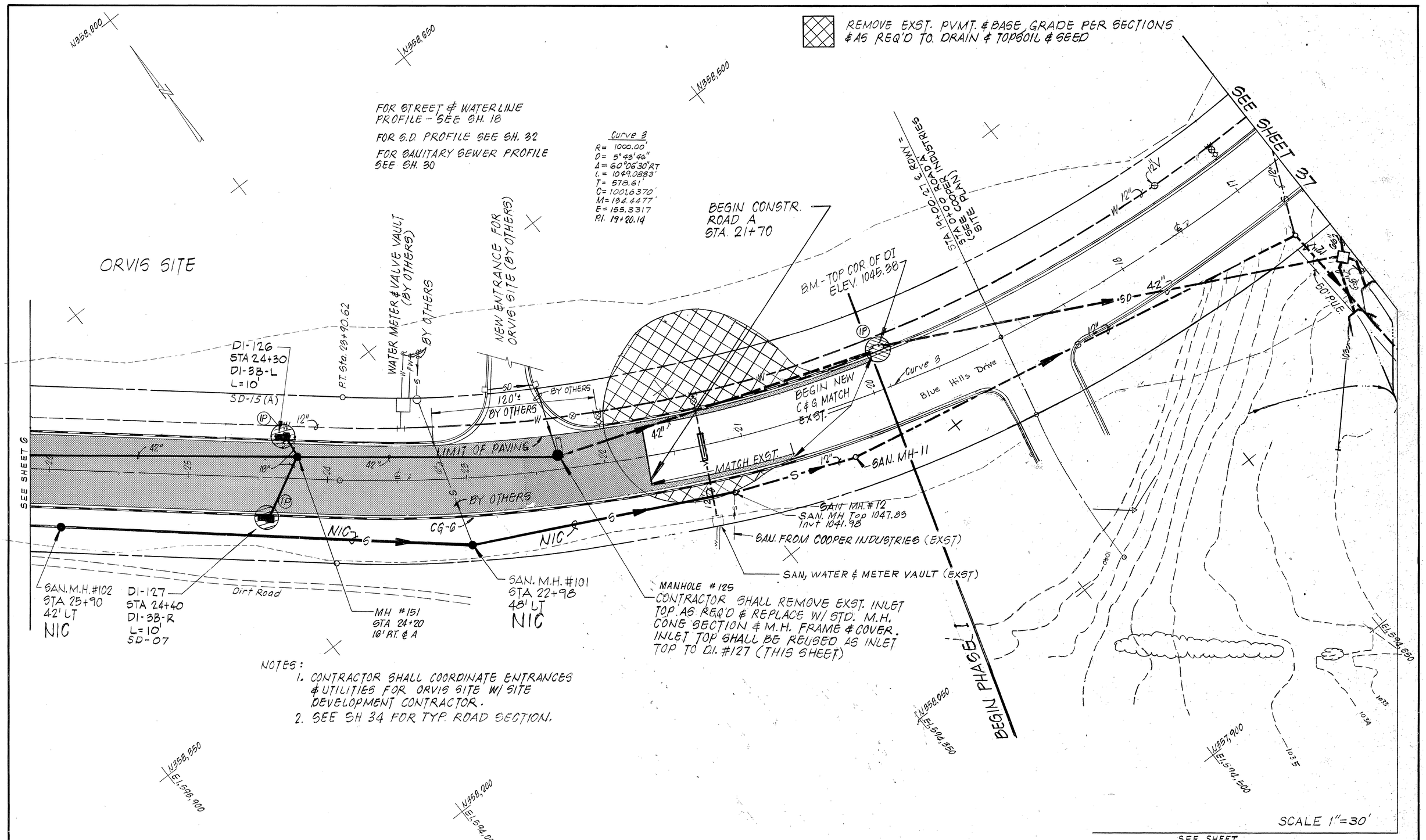


NOTES:

1. CONTRACTOR SHALL COORDINATE ENTRANCES & UTILITIES FOR ORVIS SITE W/ SITE DEVELOPMENT CONTRACTOR.
2. SEE SH 34 FOR TYP. ROAD SECTION.

Mattern & Craig
CONSULTING ENGINEERS
SUITE 401, 707 S. JEFFERSON STREET, ROANOKE, VIRGINIA 24011, (703) 345-9342

DESIGNED: DRM
CHECKED: WJJ
APPROVED: SWH

COMMONWEALTH OF VIRGINIA
SAM H. McGHEE, III
No.

| REVISION | DATE | DESCRIPTION | BY | APP. |
|---|---|---|---|---|
| | | | | |

DATE JAN. 87

COMM. 677E

ROANOKE CENTRE FOR INDUSTRY AND TECHNOLOGY
CITY OF ROANOKE, VIRGINIA

PLAN
ROADWAY, WATER, SANITARY & STORM DRAIN

SHEET 5