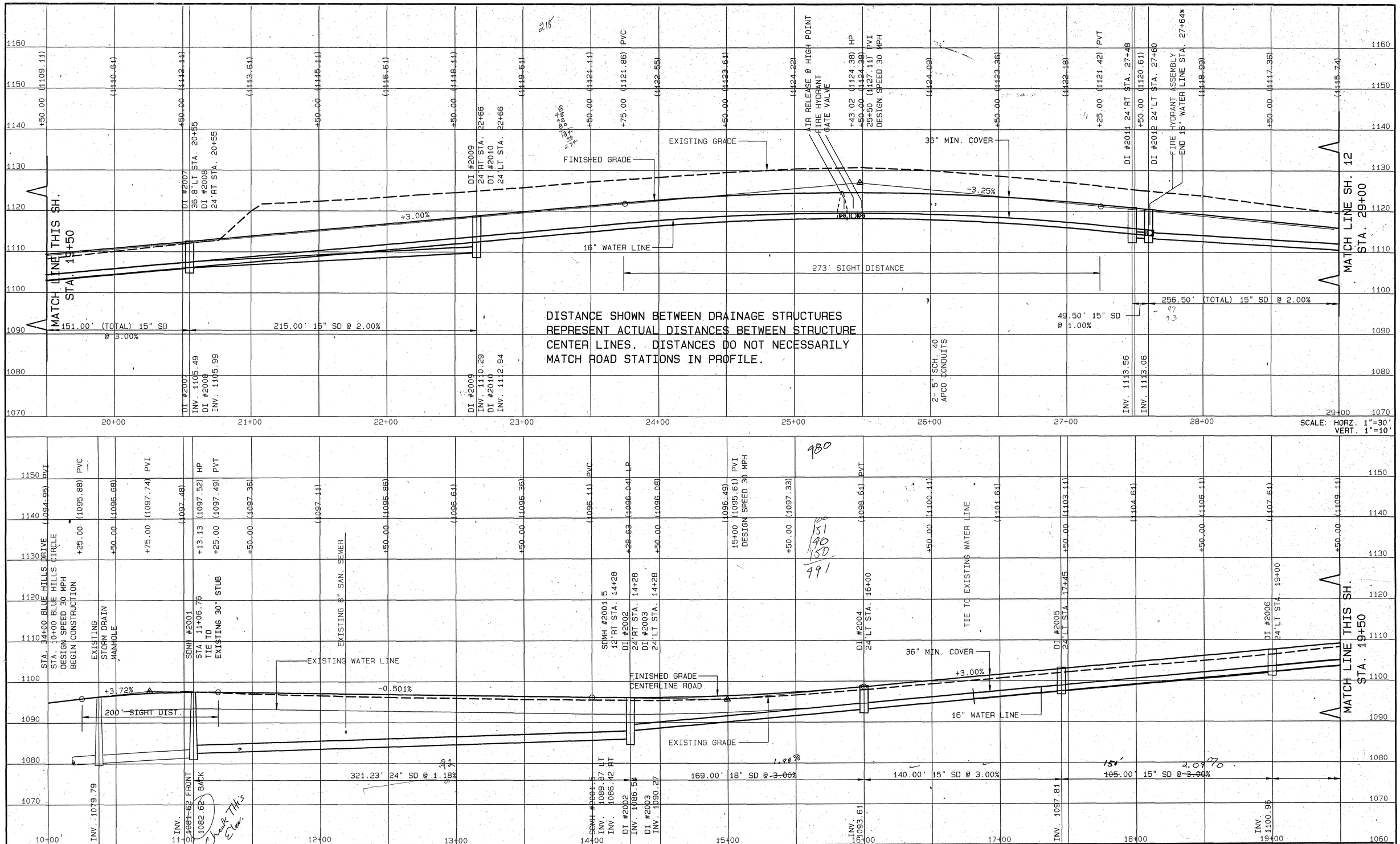


Mattern & Craig
CONSULTING ENGINEERS - SURVEYORS

DESIGNED: NNW
DRAWN: SMM
CHECKED: JMB

COMMONWEALTH OF VIRGINIA
SAM H. McGHEE, III
NO. 014912
PROFESSIONAL ENGINEER
6/15/93

| REV. | DATE | DESCRIPTION | BY | APP. |
|---|---|---|---|---|
| 1 | 6-14-93 | AS PER COMMENTS - CITY OF ROANOKE | | |

DATE
APRIL
1993
COMM.
1165E

ROANOKE CENTRE FOR INDUSTRY & TECHNOLOGY
BLUE HILLS CIRCLE
ROADWAY & UTILITIES EXTENSION
CITY OF ROANOKE, VIRGINIA

ROADWAY, STORM DRAIN, & WATER PROFILES

Water Dep't #93-26

SHEET
7

DRAWING #: 7

PLAN NO. 6242