

# ROANOKE, VIRGINIA AND VICINITY

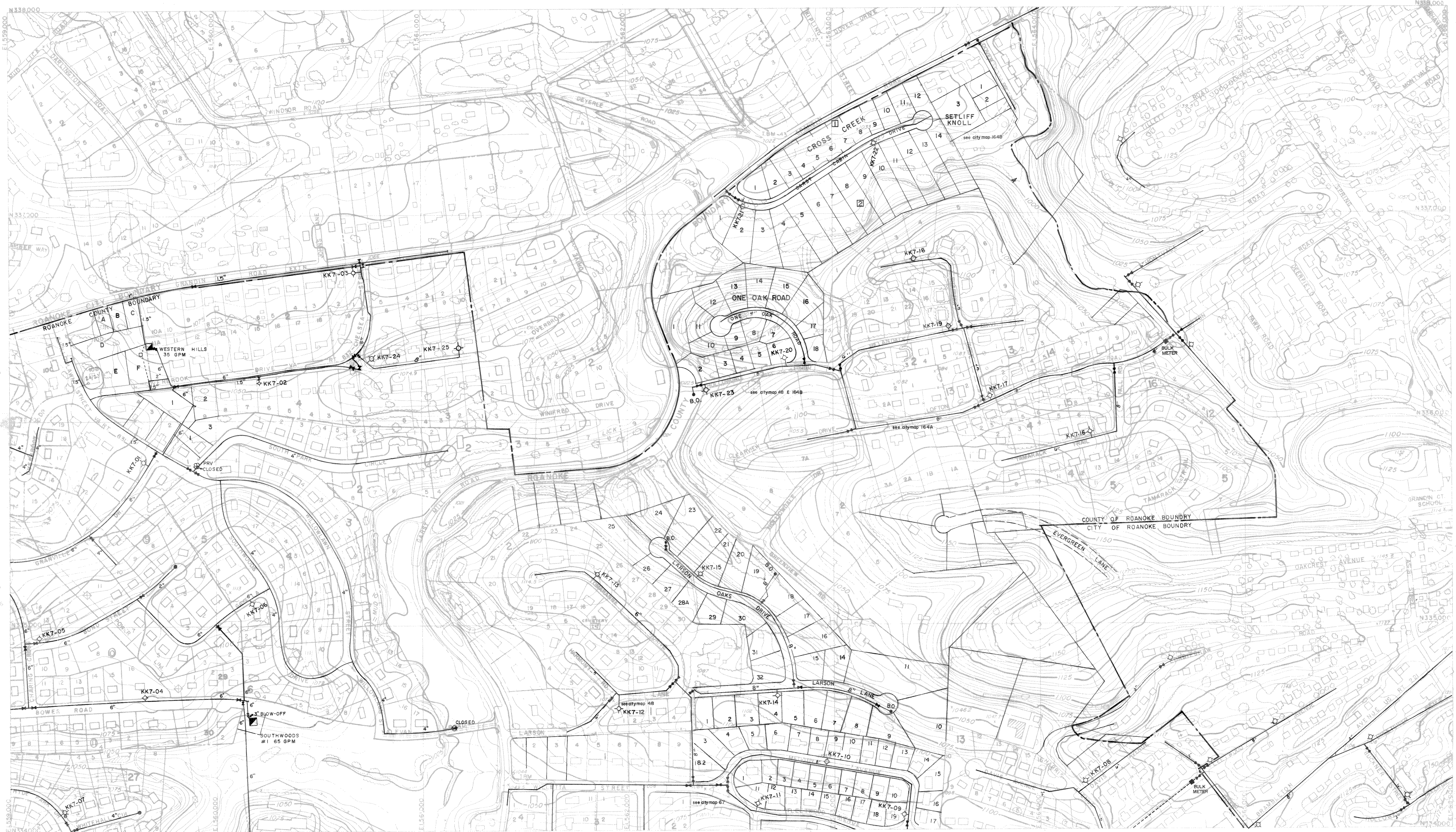

PREPARED BY  
AMERICAN AIR SURVEYS, INC.  
907 PENN AVENUE  
PITTSBURGH, PA  
2 394

THE PREPARATION OF THIS MAP WAS FINANCED IN PART  
THROUGH AN URBAN PLANNING GRANT FROM THE HOUSING  
AND HOME FINANCE AGENCY, UNDER THE PROVISIONS OF  
SECTION 701 OF THE HOUSING ACT OF 1954, AS AMENDED

SCALE 1" = 200'  
CONTOUR INTERVAL 5'  
1000 GRID BASED ON VIRGINIA STATE PLANE COORDINATE SYSTEM

REVISIONS		
DATE	DATE	DATE
1 FEB 63	1 FEB 66	1 FEB 69
1 FEB 64	1 FEB 67	30 JUNE 70
1 FEB 65	1 FEB 68	30 JUN 71

DATE MARCH, 1961

SHEET NO. KK7  
LAST - KK7-25

REVISIONS		
DATE	DATE	DATE
30 JUN 72	31 DEC 75	6/3/93
30 JUN 73	1 JUN 87	4-6-94
30 JUNE 74	SEPT 89	11-13-94

PREPARED FOR  
ROANOKE VALLEY  
REGIONAL PLANNING & ECONOMIC DEVELOPMENT COMMISSION  
ROANOKE, VIRGINIA