

# ROANOKE, VIRGINIA AND VICINITY

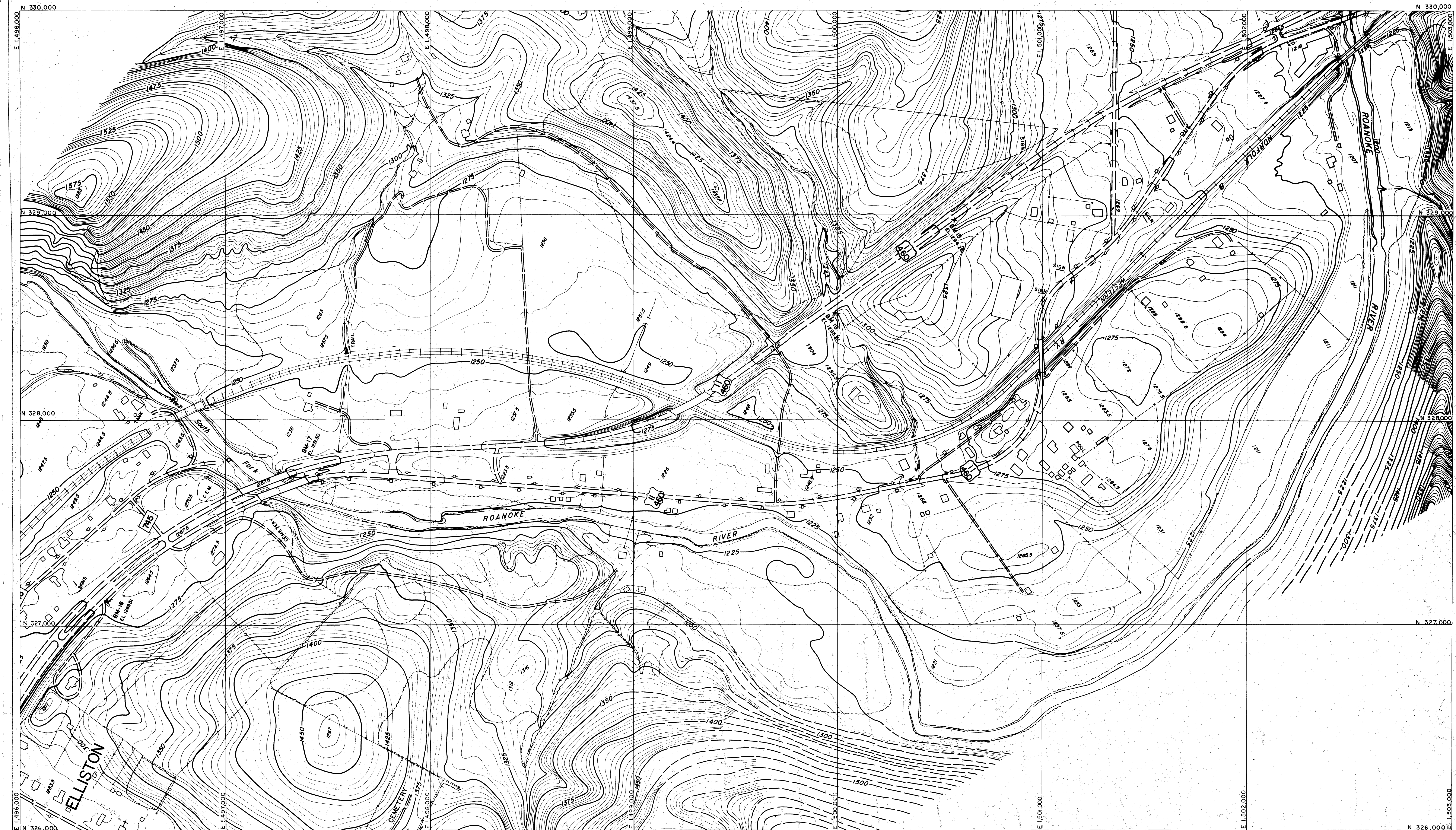

PREPARED BY  
AMERICAN AIR SURVEYS, INC.  
907 PENN AVENUE  
PITTSBURGH, PA.  
A 1967

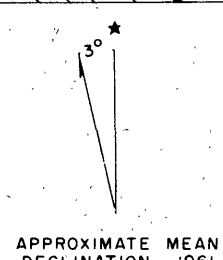

THE PREPARATION OF THIS MAP WAS FINANCED IN PART  
THROUGH AN URBAN PLANNING GRANT FROM THE HOUSING  
AND HOME FINANCE AGENCY, UNDER THE PROVISIONS OF  
SECTION 701 OF THE HOUSING ACT OF 1954, AS AMENDED

SCALE 1" = 200'  
CONTOUR INTERVAL 5'

1000' GRID BASED ON VIRGINIA STATE PLANE COORDINATE SYSTEM  
SOUTH ZONE 1927 N.A. DATUM  
VERTICAL DATUM - 1929 G.A.

REVISIONS		
DATE	DATE	DATE
1 FEB 68	30 JUN 73	
1 FEB 69		
30 JUNE 71		

DATE SEPT., 1966

SHEET NO. MM03

PREPARED FOR  
ROANOKE VALLEY  
REGIONAL PLANNING & ECONOMIC DEVELOPMENT COMMISSION  
ROANOKE, VIRGINIA

NOTE: TOPOGRAPHY TAKEN FROM VIRGINIA  
STATE HIGHWAY DEPARTMENT SHEETS.