

w:\drawings\2019\2019-035t\01-cad\02-surveying\01-base\kessler mill\19035t\_es01.dwg

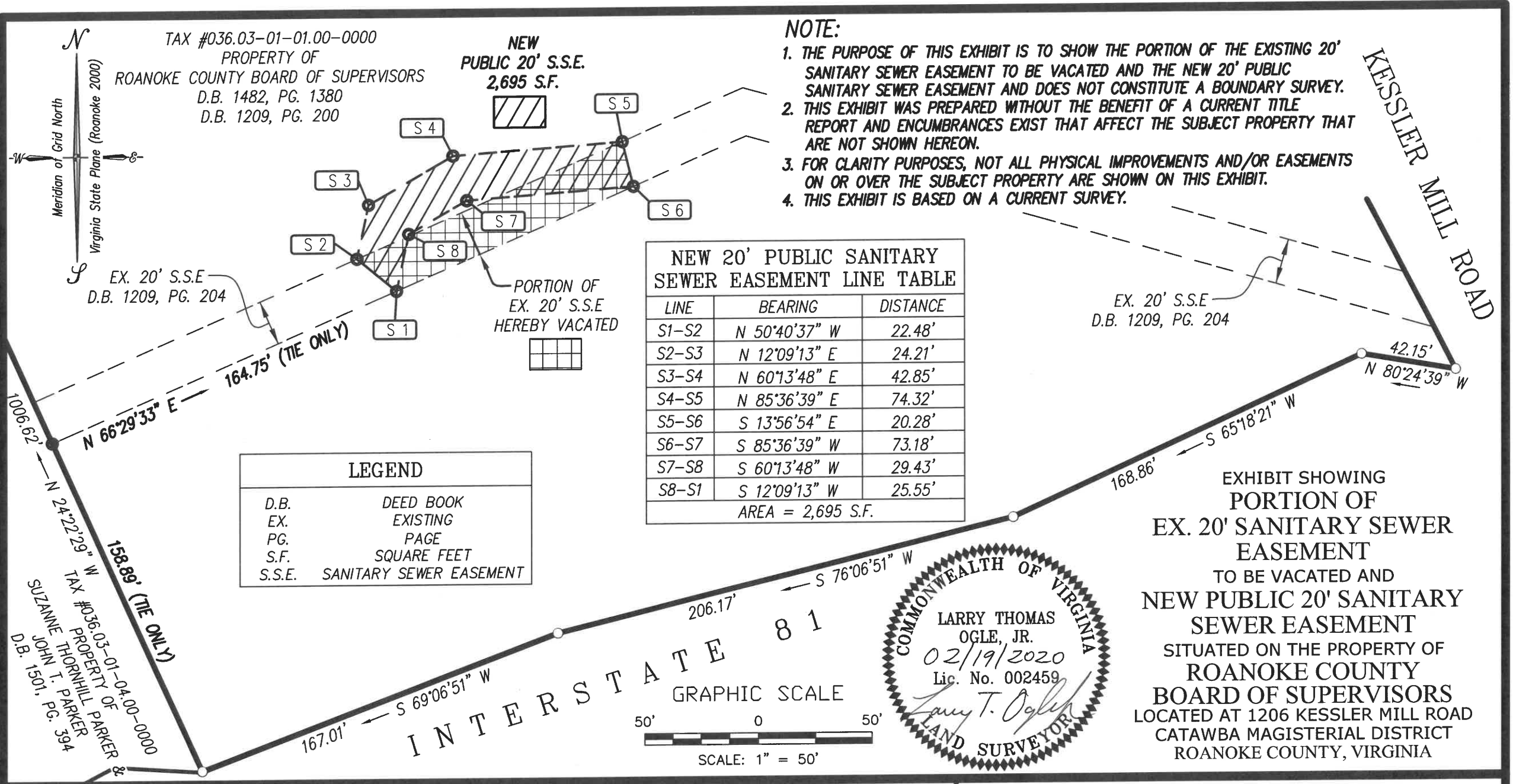

**NOTE:**

1. THE PURPOSE OF THIS EXHIBIT IS TO SHOW THE PORTION OF THE EXISTING 20' SANITARY SEWER EASEMENT TO BE VACATED AND THE NEW 20' PUBLIC SANITARY SEWER EASEMENT AND DOES NOT CONSTITUTE A BOUNDARY SURVEY.
2. THIS EXHIBIT WAS PREPARED WITHOUT THE BENEFIT OF A CURRENT TITLE REPORT AND ENCUMBRANCES EXIST THAT AFFECT THE SUBJECT PROPERTY THAT ARE NOT SHOWN HEREON.
3. FOR CLARITY PURPOSES, NOT ALL PHYSICAL IMPROVEMENTS AND/OR EASEMENTS ON OR OVER THE SUBJECT PROPERTY ARE SHOWN ON THIS EXHIBIT.
4. THIS EXHIBIT IS BASED ON A CURRENT SURVEY.



**Lumsden Associates, P.C.**  
ENGINEERS | SURVEYORS | PLANNERS

4664 BRAMBLETON AVENUE  
P.O. BOX 20669  
ROANOKE, VIRGINIA 24018

PHONE: (540) 774-4411  
FAX: (540) 772-9445  
WWW.LUMSDENPC.COM

DATE:	February 19, 2020
COMM. NO.:	19-035T
SCALE:	1" = 50'