

22114-comp-05-ec01.plt

w:\drawings\2022\2022-114\01-cad\01-engineering\02-design\22114-comp.dwg

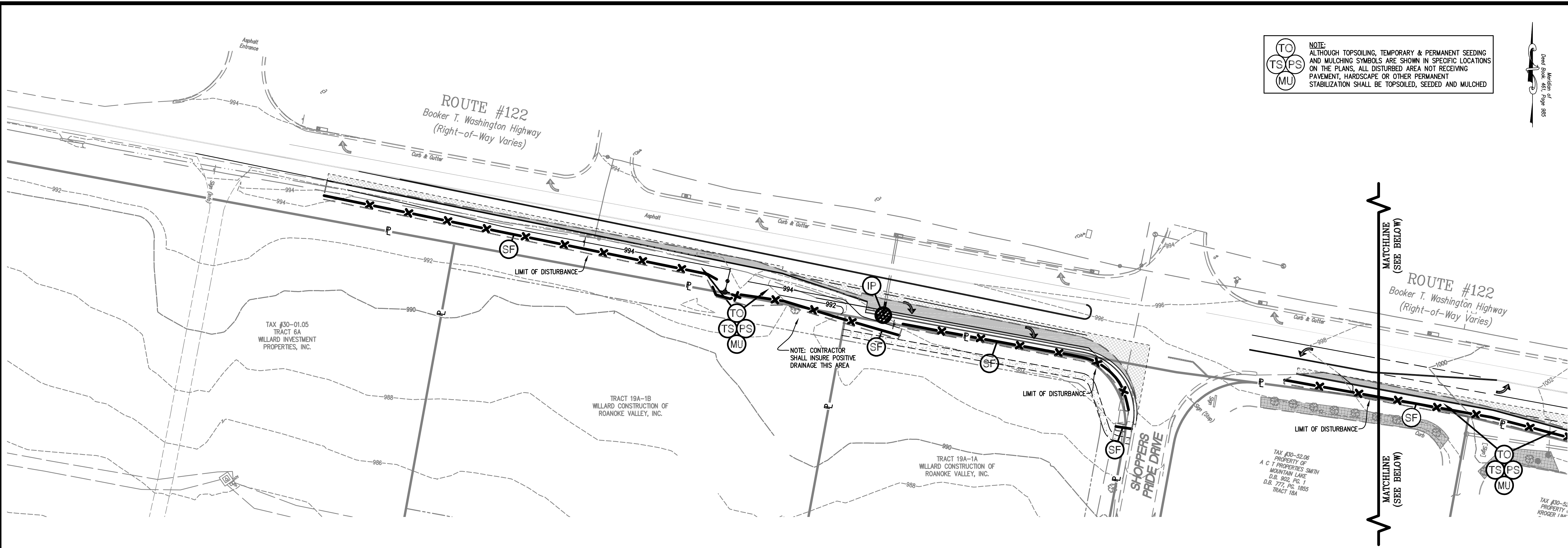

TO
TS
PS
MU

NOTE:
ALTHOUGH TOPSOILING, TEMPORARY & PERMANENT SEEDING AND MULCHING SYMBOLS ARE SHOWN IN SPECIFIC LOCATIONS ON THE PLANS, ALL DISTURBED AREA NOT RECEIVING PAVEMENT, HARDSCAPE OR OTHER PERMANENT STABILIZATION SHALL BE TOPSOILED, SEEDED AND MULCHED

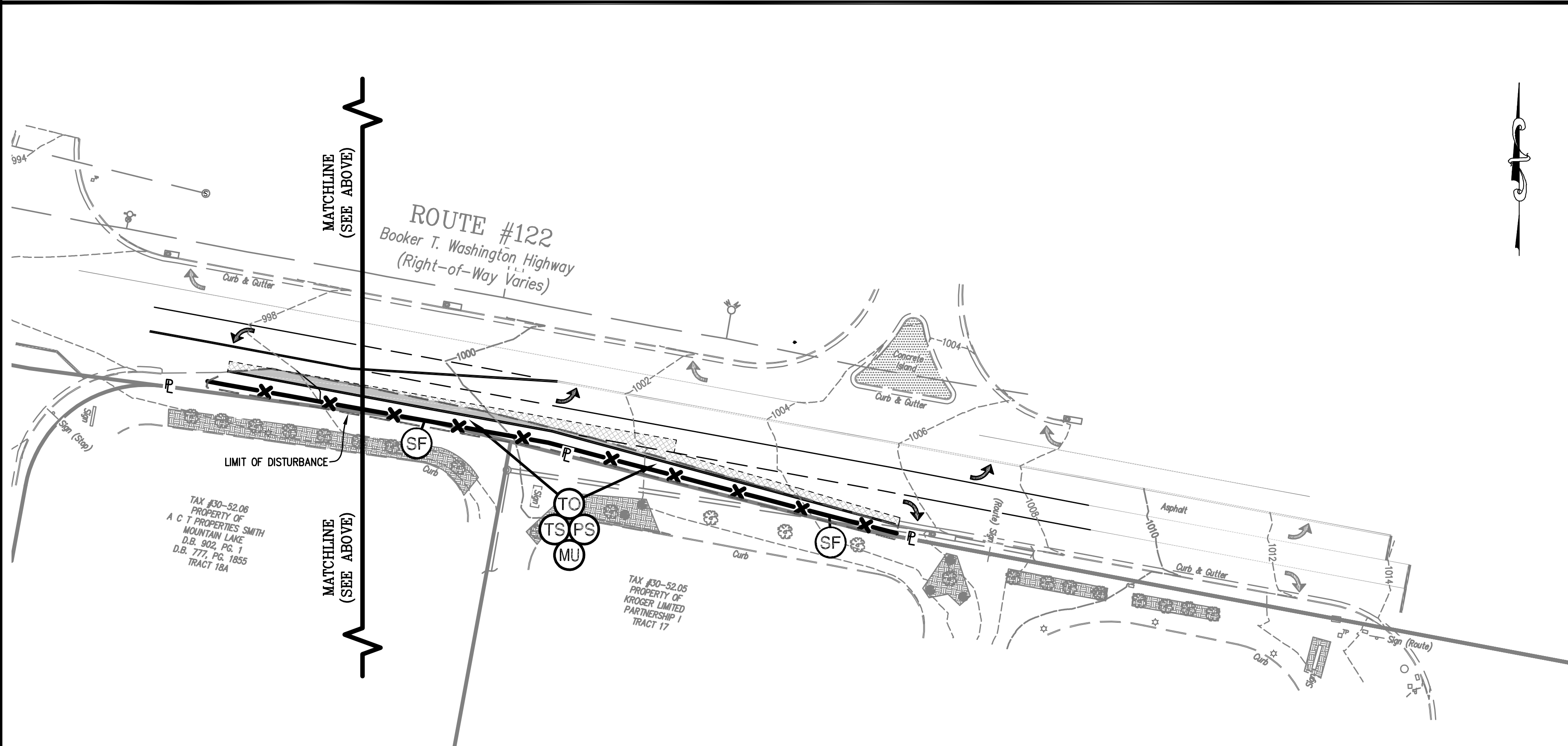

CONSTRUCTION SEQUENCE

1. THE CONTRACTOR'S CERTIFIED RESPONSIBLE LAND DISTURBER (RLD) SHALL BE NAMED AND THE CONTRACTOR SHALL OBTAIN ALL REQUIRED PERMITS.
2. THE CONSTRUCTION PROCESS SHOULD BE SEQUENCED AS MUCH AS POSSIBLE SO THAT EACH AREA IS SEEDED AND STABILIZED PRIOR TO BEGINNING GRADING OPERATIONS IN ANOTHER AREA.
3. INSTALL PERIMETER CONTROL MEASURES (SF). INSTALL INLET PROTECTION (IP) AS NECESSARY AND APPROPRIATE.
4. PERFORM GRADING OPERATIONS FOR ROUTE 122 IMPROVEMENTS.
5. CONSTRUCT WATERLINE RELOCATION AND STORM DRAIN EXTENSION. ALL UTILITIES LOCATED BELOW OR IMMEDIATELY ADJACENT TO PAVEMENT SHALL BE FIRST INSTALLED BEFORE SUBBASE STONE IS PLACED.
6. COMPLETE CURB AND GUTTER INSTALLATION AND INSTALL NEW PAVEMENT.
7. ALL DISTURBED AREAS NOT SEEDED EARLIER IN CONSTRUCTION SHALL RECEIVE PERMANENT SEEDING AND MULCH. PERIMETER CONTROLS (SF) SHALL REMAIN IN-PLACE AND FUNCTIONAL UNTIL A FULL STAND OF GRASS IS ESTABLISHED.
8. CONTROL MEASURES MAY BE REMOVED ONLY WITH THE PRIOR APPROVAL OF FRANKLIN COUNTY.

NO.	TITLE	KEY	SYMBOL
3.05	SILT FENCE	(SF)	— x — x — x —
3.07	INLET PROTECTION	(IP)	— (IP) —
3.31	TEMPORARY SEEDING	(TS)	— (TS) —
3.32	PERMANENT SEEDING	(PS)	— (PS) —
3.35	MULCHING	(MU)	— (MU) —

ROUTE 122 TURN LANE IMPROVEMENTS
FOR
WESTLAKE TOWNE CENTER
PREPARED FOR
WILLARD CONSTRUCTION
OF ROANOKE VALLEY INC
GILLS CREEK MAGISTERIAL DISTRICT
FRANKLIN COUNTY, VIRGINIA

REVISIONS	DESCRIPTION	DATE	NO.	1	2	3	4	5

DATE: November 28, 2022
SCALE: 1" = 40'
COMMISSION NO: 22-114
SHEET 6 OF 9

Lumsden Associates, P.C.
ENGINEERS | SURVEYORS | PLANNERS
4664 BRAMBLETON AVENUE
P.O. BOX 20669
ROANOKE, VIRGINIA 24018
PHONE: (540) 774-4411
FAX: (540) 772-9445
WWW.LUMSDENPC.COM

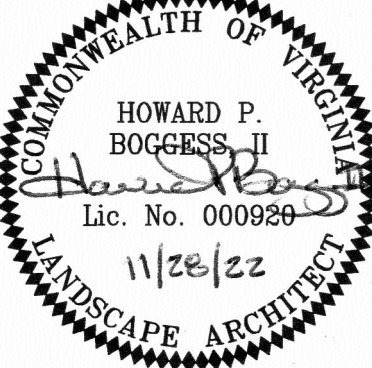

ROUTE 122
EROSION & SEDIMENT
CONTROL PLAN

THIS SHEET FOR EROSION & SEDIMENT CONTROL PURPOSES ONLY