

GENERAL SITE NOTES

1. G.C. TO CONFIRM THE LOCATION OF ALL EXISTING UTILITIES PRIOR TO ANY CONSTRUCTION OF PROPOSED IMPROVEMENTS.
2. NO CONSTRUCTION/FIELD CHANGES WITHOUT THE APPROVAL OF THE CONSULTING ENGINEERING AND CITY OF ROANOKE PLANNING, BUILDING, AND DEVELOPMENT DEPARTMENT. G.C. SHALL OBTAIN A RIGHT OF WAY PERMIT FROM THE CITY OF ROANOKE PRIOR TO ANY WORK WITHIN THE CITY OF ROANOKE R.O.W.
3. ANY PAVEMENT TO REMAIN THAT IS DISTURBED OR DESTROYED DURING THE CONSTRUCTION PROCESS SHALL BE REPAIRED/REPLACED AS NECESSARY TO PRE-CONSTRUCTION CONDITIONS AT NO COST TO THE OWNER.
4. G.C. SHALL SUBMIT A TRAFFIC CONTROL PLAN TO THE CITY OF ROANOKE PRIOR TO ANY CONSTRUCTION WITHIN THE RIGHT-OF-WAY.
5. THE SITE CONTRACTOR MUST COORDINATE THE TIMING AND INSTALLATION OF ALL UTILITIES AND MAKE ALL NECESSARY SCHEDULE ARRANGEMENTS FOR TEMPORARY OR PERMANENT UTILITIES PER THE PROJECT SCHEDULE.

UTILITY NOTES

1. ALL UTILITY SERVICE LATERALS OR LINES, INCLUDING ELECTRIC, SHALL BE INSTALLED UNDERGROUND PER SECTION 36.2-610. WATER & SEWER CONNECTIONS SHALL CONFORM TO WWA UTILITY STANDARDS AND INTERNATIONAL BUILDING CODE.
2. G.C. SHALL VERIFY THE EXACT DEPTH OF THE EXISTING WATERLINE VERTICAL ELEVATION PRIOR TO ANY SANITARY, OR STORM CONSTRUCTION.

SITE CONSTRUCTION - GENERAL NOTES

ALL MATERIALS AND CONSTRUCTION WITHIN THE PUBLIC RIGHT-OF-WAY SHALL BE IN ACCORDANCE WITH CURRENT CITY OF ROANOKE STANDARDS AND SPECIFICATIONS.

A RIGHT-OF-WAY EXCAVATION PERMIT MUST BE OBTAINED FROM THE CITY OF ROANOKE PRIOR TO BEGINNING ANY CONSTRUCTION WITHIN THE EXISTING CITY MAINTAINED RIGHT-OF-WAY (INCLUDING ACCESS).

THE CONTRACTOR SHALL VERIFY THE ELEVATIONS OF ALL POINTS OF CONNECTION OR PROPOSED WORK TO EXISTING CURBS, SANITARY LINES, WATER LINES, ETC., PRIOR TO CONSTRUCTION. CONTACT THE CONSULTING ENGINEER IF ANY DISCREPANCIES ARE FOUND.

UPON THE DISCOVERY OF SOILS THAT ARE UNSUITABLE FOR FOUNDATIONS, SUBGRADES, OR OTHER ROADWAY CONSTRUCTION PURPOSES, THE CONTRACTOR SHALL IMMEDIATELY CONTACT A GEOTECHNICAL ENGINEER AND/OR THE CITY OF ROANOKE. THESE AREAS SHALL BE EXCAVATED BELOW PLAN GRADE AS DIRECTED BY THE GEOTECHNICAL ENGINEER, BACKFILLED WITH SUITABLE MATERIAL AND COMPACTED IN ACCORDANCE WITH CURRENT VDOT SPECIFICATIONS.

ALL STORM SEWER DESIGN AND CONSTRUCTION TO BE IN ACCORDANCE WITH CITY OF ROANOKE AND VDOT STANDARDS AND SPECIFICATIONS.

ALL ENTRANCES ARE TO BE DESIGNED AND CONSTRUCTED IN ACCORDANCE WITH CURRENT CITY OF ROANOKE STANDARDS.

CONTRACTOR SHALL VERIFY LOCATION AND ELEVATION OF ALL UNDERGROUND UTILITIES SHOWN ON PLANS IN AREAS OF CONSTRUCTION PRIOR TO STARTING WORK. CONTACT ENGINEER IMMEDIATELY IF LOCATION OR ELEVATION IS DIFFERENT FROM THAT SHOWN ON PLAN. IF THERE APPEARS TO BE A CONFLICT, AND/OR UPON DISCOVERY OF ANY UTILITY SHOWN ON THIS PLAN, CALL MISS UTILITY OF CENTRAL VIRGINIA AT 1-800-552-7001. THE DEVELOPER SHALL BE RESPONSIBLE FOR THE RELOCATION OF ANY UTILITY WITHIN EXISTING AND/OR PROPOSED RIGHT-OF-WAY REQUIRED BY THE DEVELOPMENT.

CASING SLEEVES OR CONDUIT MAY BE PROVIDED AS REQUIRED FOR THE LIGHT POLES.

THE INSTALLATION OF SANITARY SEWER, STORM SEWER, WATERLINES, AND GAS MAINS (INCLUDING SERVICE LATERALS AND/OR SLEEVES) AND OTHER UNDERGROUND UTILITIES SHALL BE COMPLETED PRIOR TO PLACEMENT OF AGGREGATE BASE COURSE.

A PRIME COAT SEAL BETWEEN THE AGGREGATE BASE AND BITUMINOUS CONCRETE WILL BE REQUIRED AT A RATE OF 0.30 GALLONS PER SQUARE YARD (REG-250 PRIME COAT) PER VDOT STANDARDS AND SPECIFICATIONS.

THE SCHEDULING OF AGGREGATE BASE INSTALLATION AND SUBSEQUENT PAVING ACTIVITIES SHALL ACCOMMODATE FORECAST WEATHER CONDITIONS PER SECTION 315 OF THE VDOT ROAD AND BRIDGE SPECIFICATIONS (LATEST EDITION).

ALL VEGETATION AND ORGANIC MATERIAL IS TO BE REMOVED FROM THE RIGHT-OF-WAY LIMITS PRIOR TO CONDITIONING OF THE SUBGRADE.

G.C. SHALL SUBMIT A TRAFFIC CONTROL PLAN TO THE CITY OF ROANOKE PRIOR TO ANY CONSTRUCTION WITHIN THE RIGHT-OF-WAY.

ANY DISTURBANCE TO EXISTING DRIVEWAYS SHALL BE REPAIRED AT NO ADDITIONAL COST TO THE OWNER. DRIVEWAYS SHALL BE REPAVED NO WIDER WHEN THEY WERE PRE-DEVELOPMENT.

GENERAL GRADING NOTES

1. NO CONSTRUCTION/FIELD CHANGES WITHOUT THE APPROVAL OF THE CONSULTING ENGINEER AND CITY OF ROANOKE PLANNING, BUILDING, AND DEVELOPMENT DEPARTMENT.
2. REMOVE TREES, SHRUBS, GRASS, AND OTHER VEGETATION, IMPROVEMENTS OR OBSTRUCTIONS AS REQUIRED TO PERMIT INSTALLATION OF NEW CONSTRUCTION. REMOVE TREES AND OTHER VEGETATION, INCLUDING STUMPS AND ROOTS, COMPLETELY IN AREAS REQUIRED FOR SUBSEQUENT SEEDING. CUT OFF TREES AND STUMPS IN AREAS TO RECEIVE FILL MORE THAN THREE FEET IN DEPTH TO WITHIN EIGHT INCHES OF THE ORIGINAL GROUND SURFACE.
3. BARRICADE OPEN EXCAVATIONS OCCURRING AS PART OF THIS WORK AND OPERATE WARNING LIGHTS AS RECOMMENDED BY AUTHORITIES HAVING JURISDICTION.
4. EXCAVATION FOR STRUCTURES:
 - a. CONFORM TO ELEVATIONS AND DIMENSIONS SHOWN WITHIN A TOLERANCE OF 0.1'
 - b. PROVIDE TRUE AND STRAIGHT FOOTING EXCAVATIONS WITH UNIFORM AND LEVEL BOTTOMS OF THE WIDTH INDICATED TO ENSURE PROPER PLACEMENT AND COVER OFFALL REINFORCEMENT.
 - c. REMOVE LOOSE MATERIALS FROM THE EXCAVATION PRIOR TO PLACEMENT OF CONCRETE.
 - d. FOOTINGS WHICH SUPPORT CONCRETE MASONRY UNITS MAY BE STEPPED PROVIDED THE VERTICAL STEP DOES NOT EXCEED ONE HALF OF THE HORIZONTAL DISTANCE BETWEEN STEPS AND HORIZONTAL DISTANCE BETWEEN STEPS IS NOT LESS THAN TWO FEET.
 - e. IF ROCK IS ENCOUNTERED IN A FOOTING EXCAVATION, UNDERCUT IT A MINIMUM EXCAVATION WITH CONTROLLED FILL.
5. CUT SURFACE UNDER PAVEMENTS TO COMPLY WITH CROSS SECTIONS, ELEVATIONS, AND GRADES AS INDICATED.
6. EXCAVATE TRENCHES TO UNIFORM WIDTH CONFORMING TO VDOT STANDARD PB-1 FOR STORM DRAINAGE PIPING.
7. PREVENT SURFACE WATER AND SUBSURFACE OR GROUND WATER FROM FLOWING INTO EXCAVATIONS AND FROM FLOODING PROJECT SITE AND SURROUNDING AREA. DO NOT ALLOW WATER TO ACCUMULATE IN EXCAVATIONS. REMOVE WATER TO PREVENT SOFTENING OF FOUNDATION BOTTOMS, UNDERMINING FOOTINGS, AND SOIL CHANGES DETRIMENTAL TO STABILITY OF SUBGRADES AND FOUNDATIONS. CONVEY WATER WHEN ATMOSPHERIC TEMPERATURE IS LESS THAN 35°F (1°C).
8. PROTECT EXCAVATED BOTTOMS OF ALL FOOTINGS AND TRENCHES AGAINST FREEZING WHEN ATMOSPHERIC TEMPERATURE IS LESS THAN 35°F (1°C).
9. BACKFILLING SHALL BE A SUITABLE MATERIAL THAT IS CAPABLE ACHIEVING THE REQUIRED COMPACTIONS INDICATED ON THE DETAILS PAGE.
10. FINISH LAWN AREAS TO WITHIN ONE INCH ABOVE OR BELOW REQUIRED SUBGRADE ELEVATIONS. SHAPE SURFACE UNDER WALKS AND PAVEMENTS TO LINE, GRADE, AND CROSS SECTION, WITH NOT MORE THAN 1/2" ABOVE OR BELOW REQUIRED SUBGRADE ELEVATION.
11. THE CONTRACTOR SHALL NOTIFY THE ENGINEER IMMEDIATELY IF ANY DISCREPANCIES WITH EXISTING UTILITIES ARE LOCATED DURING THE GRADING PROCESS FOR THE SITE PRIOR TO PROCEEDING WITH ANY FURTHER WORK.
12. PROTECT GRADED AREAS FROM TRAFFIC AND EROSION. REPAIR AREAS WHICH HAVE SETTLED, ERODED, OR BECOME DAMAGED DUE TO CONSTRUCTION ACTIVITIES AT NO ADDITIONAL COST TO OWNER.
13. PREPARE AREA FOR SEEDING BY SPREADING TOPSOIL TO A DEPTH OF 4" OVER ALL DISTURBED AREAS NOT RECEIVING WALKS, PAVEMENT, WALLS OR BUILDING. IMMEDIATELY FOLLOWING PLACEMENT OF TOPSOIL, DISK THE ENTIRE TOPSOILED AREA AND RAKE FREE OF STONES AND DEBRIS OVER 1/2" IN ANY DIMENSION. PROVIDE A FINISHED SURFACE FREE OF DEPRESSIONS OR HIGH SPOTS.
14. COMPACT SOIL TO NOT LESS THAN THE FOLLOWING PERCENTAGES OF MAXIMUM DRY DENSITY IN ACCORDANCE WITH ASTM D 698 (STANDARD PROCTOR):
 - i. 95% UNDER PAVEMENT, GRAVEL, AND BUILDING
 - ii. 85% UNDER LAWN OR UNPAVED AREAS

DEMOLITION NOTES

DEMOLITION SHALL INCLUDE, UNLESS OTHERWISE NOTED ON DRAWINGS, REMOVAL OF EXISTING OBJECTS OR IMPROVEMENTS, WHETHER INDICATED ON THE DRAWINGS OR NOT, THAT WOULD IN THE OPINION OF THE OWNER, PREVENT OR INTERFERE WITH THE PROGRESS OR COMPLETION OF THE PROPOSED WORK.

PERMITS, FEES AND LICENSES SHALL BE SECURED AND PAID FOR BY THE CONTRACTOR, INCLUDING DISPOSAL CHARGES AS REQUIRED.

WORK SHALL COMPLY WITH THE REQUIREMENTS OF THE GOVERNING AUTHORITIES IN DEMOLITION OF EXISTING PAVEMENT, CURBS AND GUTTERS, DRAINAGE STRUCTURES AND UTILITIES AS MAY BE REQUIRED.

ALL EXISTING UTILITIES TO ANY BUILDINGS SHOWN TO BE RAZED SHALL BE DISCONNECTED AND PLUGGED OR CAPPED AS REQUIRED BY THE CITY.

CONTRACTOR SHALL SAW-CUT ALL JOINTS WHERE EXISTING CURBING, PAVEMENT AND SIDEWALK IS TO BE DEMOLISHED AND NEW CONSTRUCTION JOINS THE EXISTING.

FOR DEMOLITION OF BUILDINGS, CONTRACTOR SHALL DEMOLISH AND REMOVE BELOW GRADE CONSTRUCTION AND CONCRETE SLABS ON GRADE TO A MINIMUM DEPTH OF TWO FEET BELOW PROPOSED SUBGRADE.

CONTRACTOR SHALL COMPLETELY FILL BELOW GRADE AREAS AND VOIDS FROM DEMOLITION OR REMOVAL OF STRUCTURES (UNDERGROUND FUEL STORAGE TANK, BASEMENTS, WELLS, ETC.) USING APPROVED SELECT FILL MATERIAL.

ALL EXISTING CURBING, CONCRETE SIDEWALK, ENTRANCES, BUILDING FOUNDATIONS AND TREES AND BRUSH THAT ARE DEMOLISHED SHALL BE REMOVED FROM THE SITE AND DISPOSED OF BY THE CONTRACTOR, BUILDING DEBRIS, ETC. SHALL NOT BE USED AS FILL MATERIAL ON THE SITE.

CONTRACTOR SHALL PROVIDE THE FOLLOWINGS PROTECTIONS AT THE JOB SITE:

MAKE ARRANGEMENTS, BEFORE INITIATING DEMOLITION, FOR RELOCATING, DISCONNECTION, REROUTING, ABANDONING, OR SIMILAR ACTION AS MAY BE REQUIRED RELATIVE TO UTILITIES AND OTHER UNDERGROUND PIPING, TO PERMIT WORK TO PROCEED WITHOUT DELAY. ARRANGEMENTS SHALL BE MADE IN ACCORDANCE WITH REGULATIONS OF AUTHORITIES OF UTILITIES MENTIONED, SUCH AS OVERHEAD AND UNDERGROUND POWER AND TELEPHONE LINES AND EQUIPMENT, GAS PIPING, STORM SEWERS, SANITARY SEWERS, OR WATER PIPING. CONTRACTOR SHALL NOT USE WATER WHEN IT MAY CREATE HAZARDOUS OR OBJECTIONABLE CONDITIONS, SUCH AS ICE, FLOODING AND/OR POLLUTION.

ENSURE SAFE PASSAGE OF PERSONS AROUND ALL AREAS OF DEMOLITION.

CONDUCT OPERATIONS TO PREVENT DAMAGE TO ADJACENT BUILDINGS, STRUCTURES, OTHER FACILITIES, OR INJURY TO PERSONS.

PROMPTLY REPAIR DAMAGES CAUSED TO ADJACENT FACILITIES BY DEMOLITION OPERATIONS AT NO COST TO THE OWNER.

MAINTAIN EXISTING UTILITIES INDICATED TO REMAIN, KEEP IN SERVICE, AND PROTECT AGAINST DAMAGE DURING DEMOLITION OPERATIONS. PREVENT INTERRUPTION OF EXISTING UTILITIES SERVING OCCUPIED OR USED FACILITIES, EXCEPT WHEN AUTHORIZED IN WRITING BY AUTHORITIES HAVING JURISDICTION. PROVIDE TEMPORARY SERVICES DURING INTERRUPTIONS TO EXISTING UTILITIES AS ACCEPTABLE TO GOVERNING AUTHORITIES.

USE WATER SPRINKLING AND OTHER SUITABLE METHODS TO LIMIT DUST AND DIRT RISING AND SCATTERING IN AIR TO LOWEST PRACTICAL LEVEL.

COMPLY WITH GOVERNING REGULATIONS PERTAINING TO ENVIRONMENTAL PROTECTION.

SANITARY SEWER SCHEDULE:

- | | |
|----------------------------------|----------------|
| EX. S.S. MANHOLE | TOP=99.56 |
| INV. IN=90.11 | INV. OUT=90.01 |
| 29 LF OF 8" PVC SDR-35 AT 2.74% | |
| S.S. MANHOLE | TOP=99.75 |
| INV. IN=91.01 | INV. OUT=90.91 |
| 120 LF OF 8" PVC SDR-35 AT 2.40% | |
| S.S. MANHOLE | TOP=100.0 |
| INV. IN=94.00 | INV. OUT=93.90 |

(G.C. SHALL VERIFY ELEVATIONS AND NOTIFY ENGINEER IMMEDIATELY IF DISCREPANCIES ARE DISCOVERED PRIOR TO ANY CONSTRUCTION)

LEGEND:

- | |
|--------------------------|
| EX. PAVEMENT (TO REMAIN) |
| PROP. ASPHALT PAVEMENT |

* NOTE *

THE G.C. SHALL ENSURE THAT THE LIMITS OF DISTURBANCE ARE STRICTLY ADHERED TO AND NO LAND DISTURBANCE OCCURS ON TAX PARCEL 3151501. G.C. SHALL ALSO ENSURE THAT STORMWATER RUNOFF IS NOT DIRECTED TOWARDS TAX PARCEL 3151501.

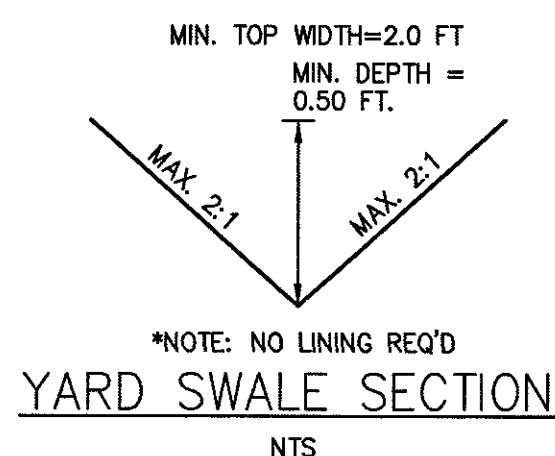

SCALE: 1" = 20'

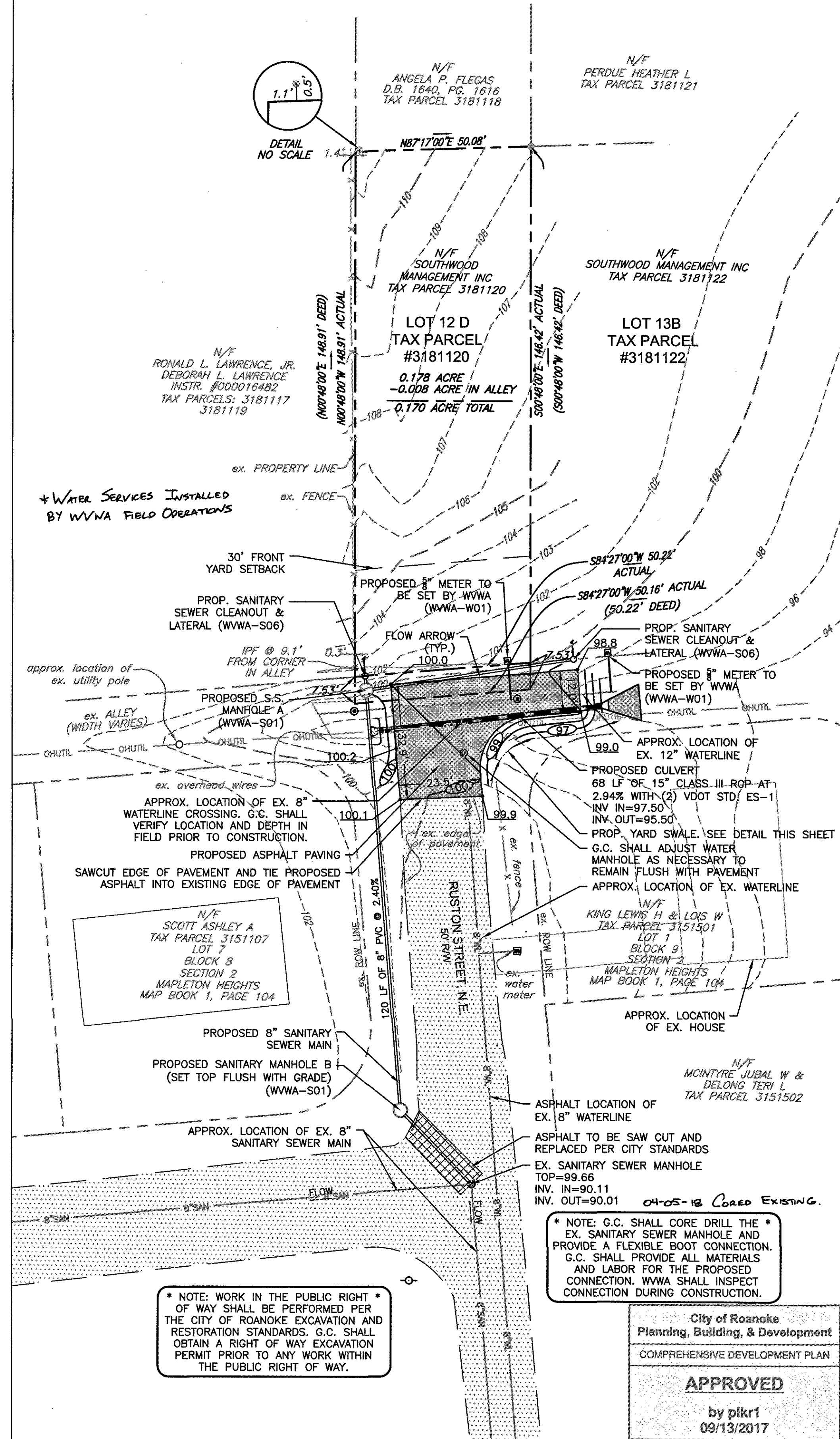

www.balzer.cc

Roanoke
New River Valley
Richmond
Staunton
Harrisonburg

RESIDENTIAL LAND DEVELOPMENT ENGINEERING
SITE DEVELOPMENT ENGINEERING
LAND USE PLANNING & ZONING
LANDSCAPE ARCHITECTURE
LAND SURVEYING
ARCHITECTURE
STRUCTURAL ENGINEERING
TRANSPORTATION ENGINEERING
ENVIRONMENTAL & SOIL SCIENCE
WETLAND DELINEATIONS & STREAM EVALUATIONS

Balzer and Associates, Inc.

1208 Corporate Circle
Roanoke, VA 24018
540-772-9580
FAX 540-772-8050

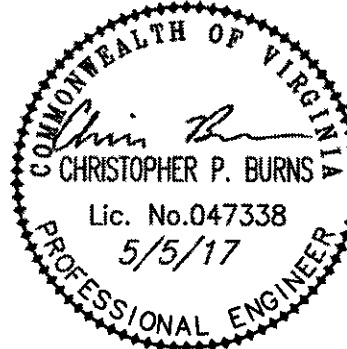

RUSTON STREET IMPROVEMENTS
3429 RUSTON STREET N.E.
SITE DEVELOPMENT PLAN
CITY OF ROANOKE, VIRGINIA

DRAWN BY LAR
DESIGNED BY BTC
CHECKED BY CPB
DATE 3/9/2017
SCALE 1"=20'
REVISIONS:
4/18/2017
5/5/2017

SHEET NO.

C2

JOB NO. 04170009.00