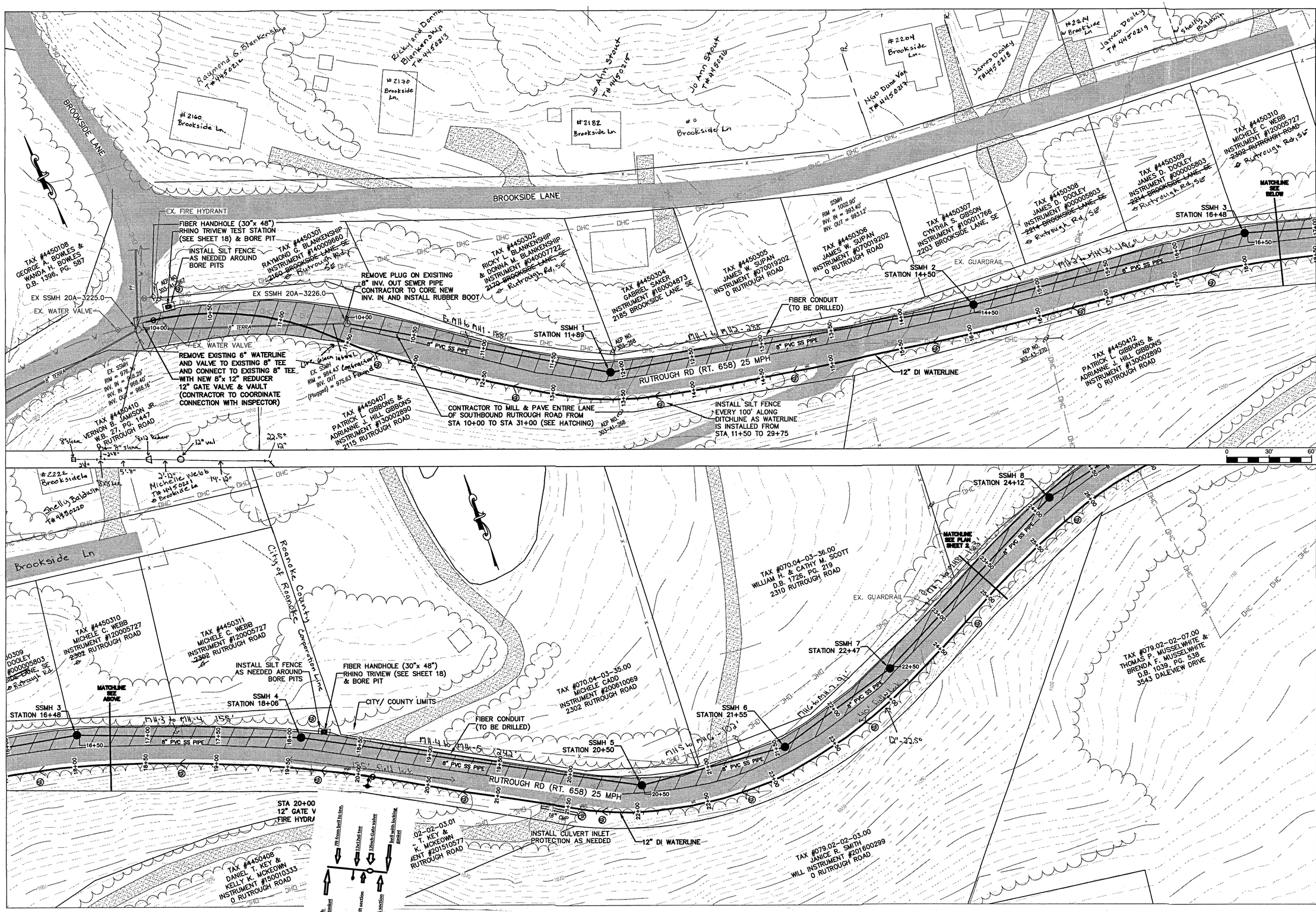

WESTERN VIRGINIA WATER AUTHORITY
ENGINEERING SERVICES
601 S JEFFERSON ST, SUITE 300
ROANOKE, VA 24011
540-853-5641 or 540-853-5770

COMMONWEALTH OF VIRGINIA
W. NICHOLAS ROBERTSON
Lic. No. 042052204
11/11/16
PROFESSIONAL ENGINEER

RUTROUGH ROAD WATER & SEWER EXTENSION PHASE 1

PLAN SHEET 1

Rev	Description	Date	By
REV 1	REVISED PER VDOT	12-5-16	AAS

Designed:
Drawn: DRJ, AAS
Checked: WNR
Approved: WNR
Date: 11-11-16
Project:

2

Sheet 2 of 20