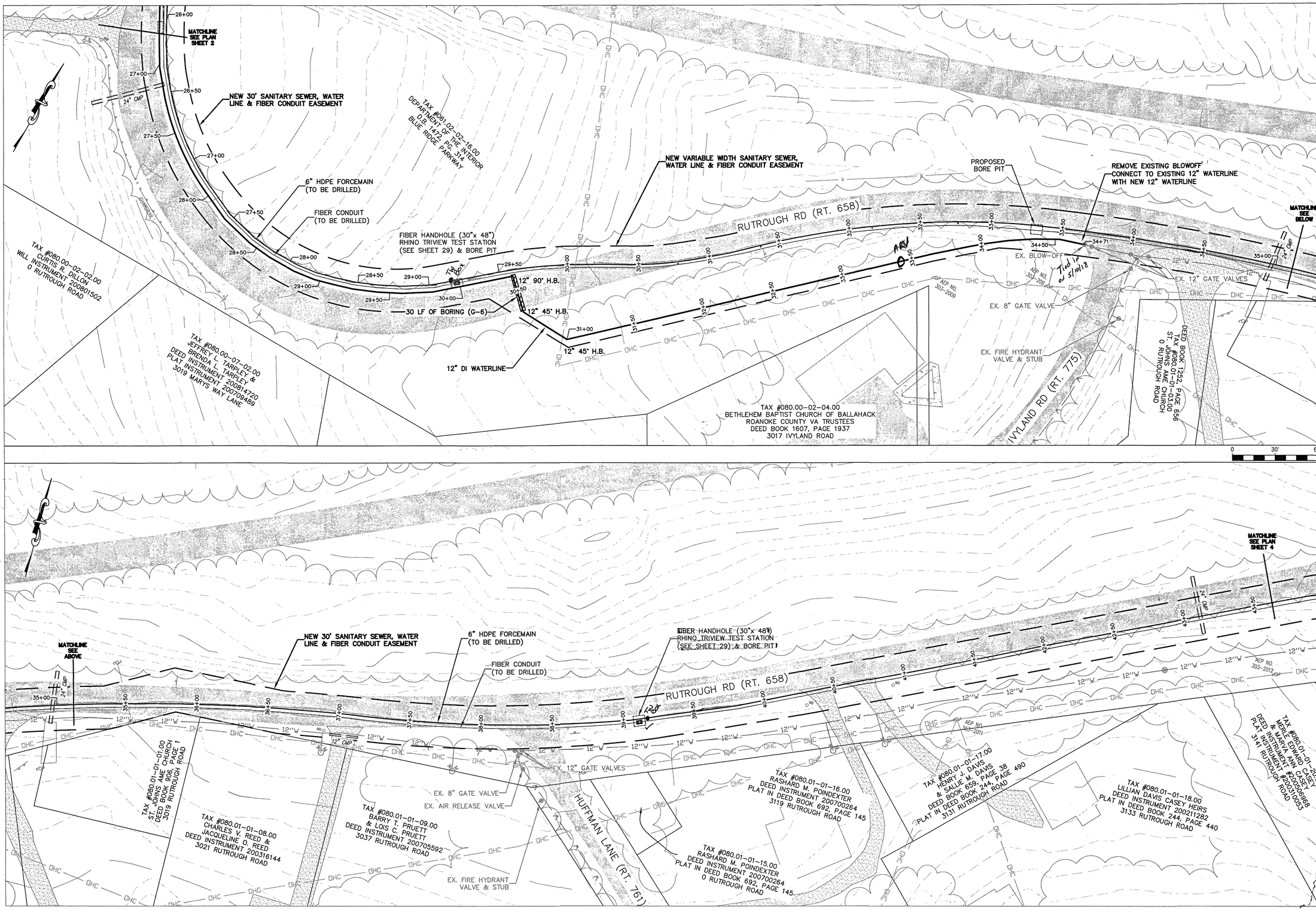


WESTERN VIRGINIA
WATER AUTHORITY
ENGINEERING SERVICES
601 S JEFFERSON ST, SUITE 300
ROANOKE, VA 24011
540-853-5770

COMMONWEALTH OF VIRGINIA
W. NICHOLAS ROBERTSON
Lic. No. 0402052204
9/24/17
PROFESSIONAL ENGINEER

# RUTROUGH ROAD WATER & SEWER EXTENSION PHASE 2

## PLAN

| Rev. | Description | Date | By |
|---|---|---|---|
| | | | |

Designed: AAS
Drawn: DRJ, AAS
Checked: WNR
Approved:
Date: 9/24/17
Project:

3
Sheet 3 of 31