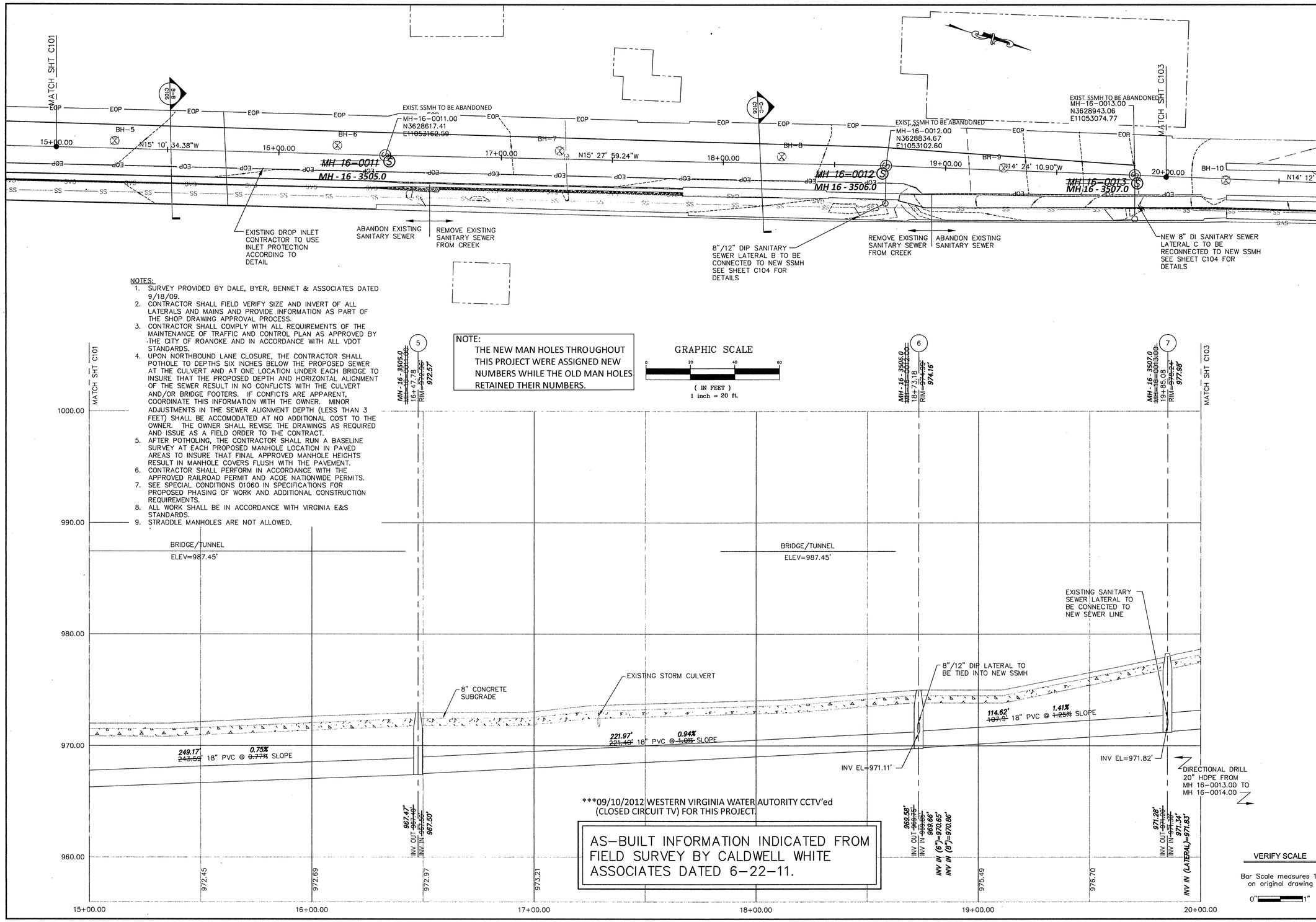

NOTE:
THE NEW MAN HOLES THROUGHOUT THIS PROJECT WERE ASSIGNED NEW NUMBERS WHILE THE OLD MAN HOLES RETAINED THEIR NUMBERS.

NOTES:

1. SURVEY PROVIDED BY DALE, BYER, BENNET & ASSOCIATES DATED 9/18/09.
2. CONTRACTOR SHALL FIELD VERIFY SIZE AND INVERT OF ALL LATERALS AND MAINS AND PROVIDE INFORMATION AS PART OF THE SHOP DRAWING APPROVAL PROCESS.
3. CONTRACTOR SHALL COMPLY WITH ALL REQUIREMENTS OF THE MAINTENANCE OF TRAFFIC AND CONTROL PLAN AS APPROVED BY THE CITY OF ROANOKE AND IN ACCORDANCE WITH ALL VDOT STANDARDS.
4. UPON NORTHBOUND LANE CLOSURE, THE CONTRACTOR SHALL POTHOLE TO DEPTHS SIX INCHES BELOW THE PROPOSED SEWER AT THE CULVERT AND AT ONE LOCATION UNDER EACH BRIDGE TO INSURE THAT THE PROPOSED DEPTH AND HORIZONTAL ALIGNMENT OF THE SEWER RESULT IN NO CONFLICTS WITH THE CULVERT AND/OR BRIDGE FOOTERS. IF CONFICTS ARE APPARENT, COORDINATE THIS INFORMATION WITH THE OWNER. MINOR ADJUSTMENTS IN THE SEWER ALIGNMENT DEPTH (LESS THAN 3 FEET) SHALL BE ACCOMODATED AT NO ADDITIONAL COST TO THE OWNER. THE OWNER SHALL REVISE THE DRAWINGS AS REQUIRED AND ISSUE AS A FIELD ORDER TO THE CONTRACT.
5. AFTER POTHOLING, THE CONTRACTOR SHALL RUN A BASELINE SURVEY AT EACH PROPOSED MANHOLE LOCATION IN PAVED AREAS TO INSURE THAT FINAL APPROVED MANHOLE HEIGHTS RESULT IN MANHOLE COVERS FLUSH WITH THE PAVEMENT.
6. CONTRACTOR SHALL PERFORM IN ACCORDANCE WITH THE APPROVED RAILROAD PERMIT AND ACOE NATIONWIDE PERMITS.
7. SEE SPECIAL CONDITIONS 01060 IN SPECIFICATIONS FOR PROPOSED PHASING OF WORK AND ADDITIONAL CONSTRUCTION REQUIREMENTS.
8. ALL WORK SHALL BE IN ACCORDANCE WITH VIRGINIA E&S STANDARDS.
9. STRADDLE MANHOLES ARE NOT ALLOWED.

***09/10/2012 WESTERN VIRGINIA WATER AUTORITY CCTV'ed (CLOSED CIRCUIT TV) FOR THIS PROJECT.

AS-BUILT INFORMATION INDICATED FROM FIELD SURVEY BY CALDWELL WHITE ASSOCIATES DATED 6-22-11.

OLVER INCORPORATED
Consulting Engineers & Applied Scientists
1116 SOUTH MAIN STREET
BLACKSBURG, VIRGINIA 24060
(540) 552-5548

WESTERN VIRGINIA WATER AUTHORITY
SHAFFER'S CROSSING SEWER REPLACEMENT

PROPOSED PLAN AND PROFILE
STATION 15+00.00 THRU 20+00.00

Rev.	Description	Date	By
C	BID ISSUE	8/19/10	DBH
B	90% DESIGN REVIEW	5/12/10	DBH
A	50% DESIGN REVIEW	4/14/10	DBH

Designed: JGM
Drawn: CDH
Checked: DBH
Date: MAY 2010
Scale: AS SHOWN
Job No. 12307.10
Archived File Name:

C102