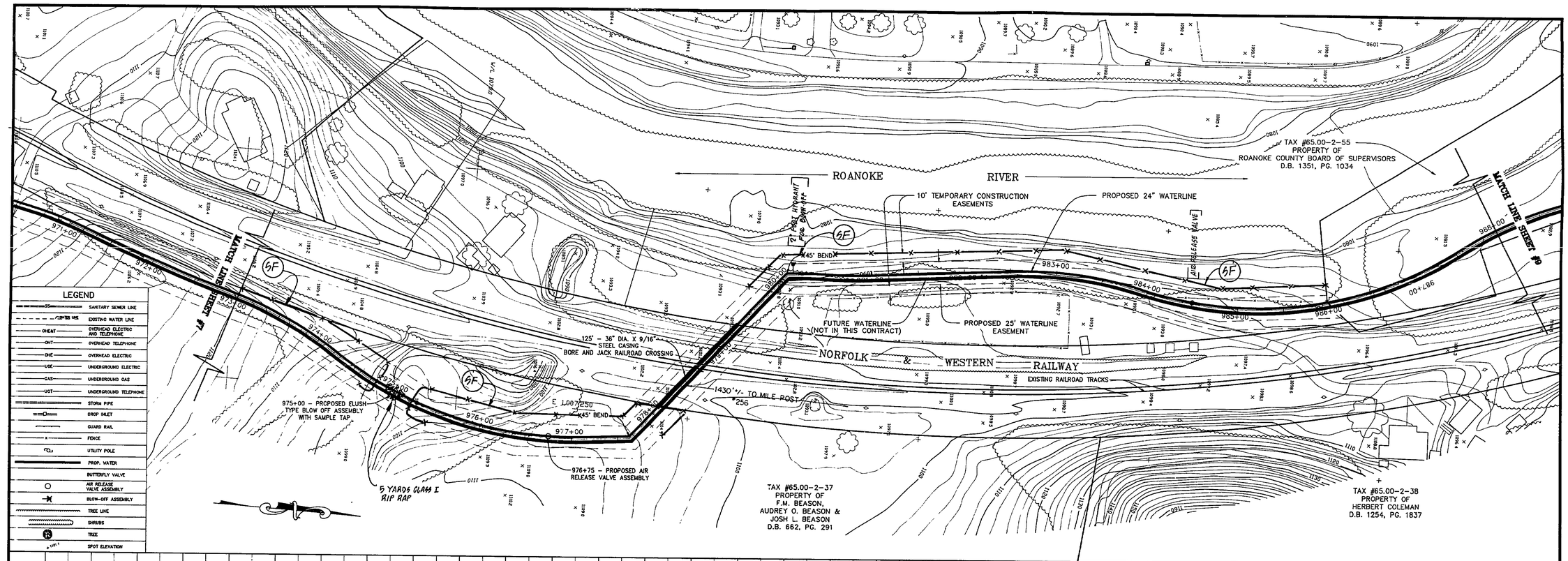

REVISION	DATE	DESCRIPTION
	15 NOV 1996	AS-BUILT

DESIGNED GLR
DRAWN PVR
CHECKED MSW

COMMONWEALTH OF VIRGINIA
4-20-95
B. LEE HENDERSON, JR.
No. 17591
PROFESSIONAL ENGINEER

PLAN & PROFILE
FOR
PHASE No. 7
SOUTH LOOP TRANSMISSION MAIN
PREPARED FOR
ROANOKE COUNTY UTILITY DEPARTMENT
CAVE SPRING, WINDSOR HILLS, &
CATAWBA MAGISTERIAL DISTRICTS
ROANOKE COUNTY, VIRGINIA

LUMSDEN ASSOCIATES, P.C.
ENGINEERS-SURVEYORS-PLANNERS
ROANOKE, VIRGINIA

SCALE: 1" = 30' (HORIZ.)
SCALE: 1" = 10' (VERT.)
DATE: 4/20/95
COMM: 91-376
SHEET 8 of 11

WT-0549