NOTES:
1. SEE SHEET 1I FOR TYPICAL DETAILS OF EROSION & SEDIMENT CONTROL MEASURES NECESSARY TO CONTROL RUNOFF FROM TEMPORARY STOCKPILE DURING WATERLINE INSTALLATION.

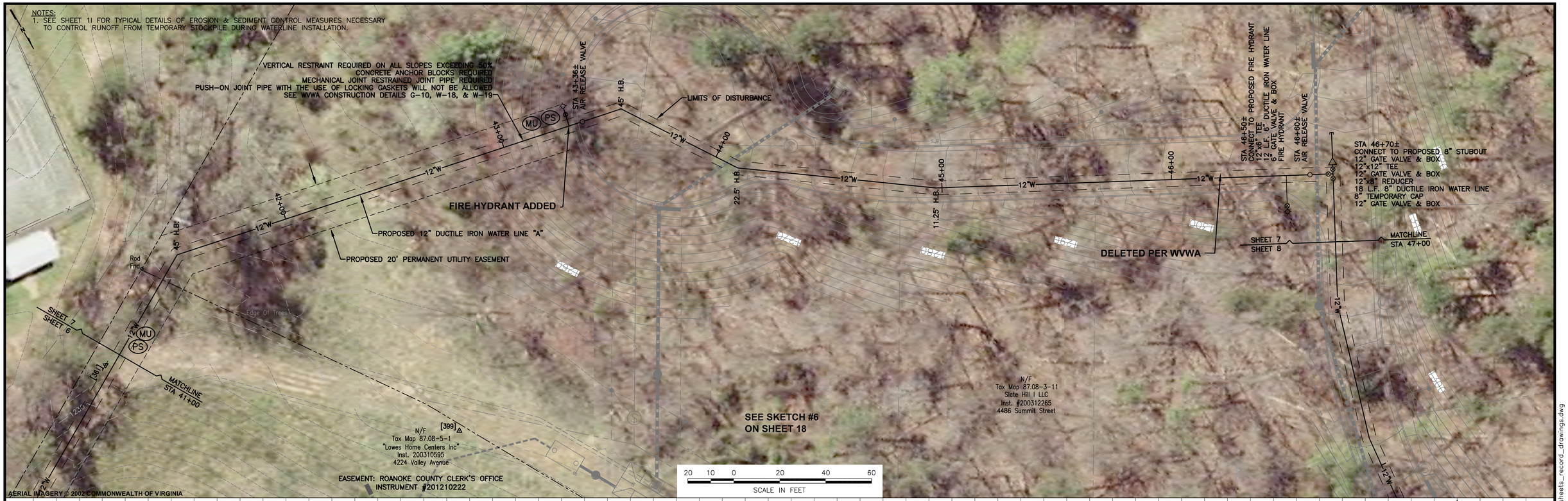

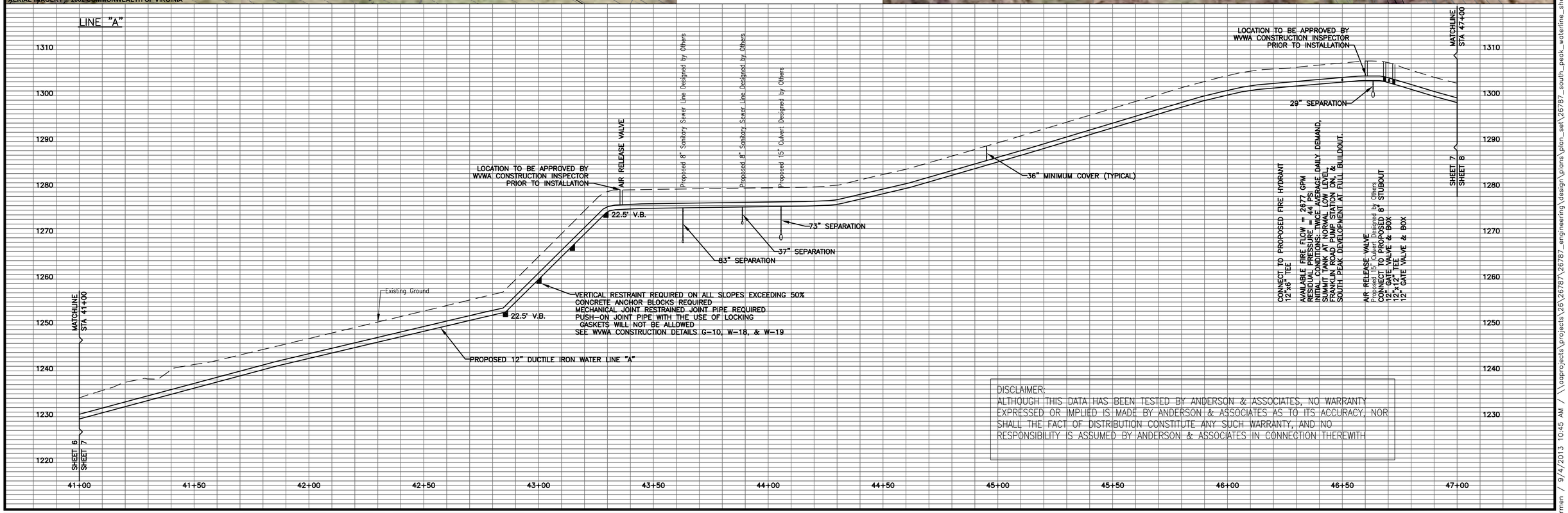

DISCLAIMER:
ALTHOUGH THIS DATA HAS BEEN TESTED BY ANDERSON & ASSOCIATES, NO WARRANTY EXPRESSED OR IMPLIED IS MADE BY ANDERSON & ASSOCIATES AS TO ITS ACCURACY, NOR SHALL THE FACT OF DISTRIBUTION CONSTITUTE ANY SUCH WARRANTY, AND NO RESPONSIBILITY IS ASSUMED BY ANDERSON & ASSOCIATES IN CONNECTION THEREWITH

ANDERSON & ASSOCIATES, INC.
Professional Design Services
www.andassoc.com
100 Ardmore St.
Blacksburg, Va. 24060
540-552-5592

DATE	: 13 APR 12
DESIGNED	: DAA
DRAWN	: BJM
CHECKED	: SMS
QA / QC	: JKD

REV. #	COMMENTS	DATE
5	1ST REVIEW	06 JUL 12
6	2ND REVIEW	20 AUG 12
	RECORD	04 SEP 13

SOUTH PEAK DEVELOPMENT
PHASE I WATER SYSTEM IMPROVEMENTS

WATER PLAN & PROFILE SHEET
LINE "A" STA 41+00 TO STA 47+00

DOCUMENT NO. 26787 – 018
SHEET 7 OF 30

Dunford, Carmen / 9/4/2013 10:45 AM / \\aaprojects\projects\26\26787\26787_engineering\design\plans\plan_set\26787_south_peak_waterline_sheets_record_drawings.dwg