

Mar 23, 2023 - 8:34am Z:\2022\2021165\Engineering\2021165_Cover\Notes - Details.dwg

1. A WORK AREA WITH A MINIMUM CLEAR SPACE OF TEN FEET BEHIND THE BACK OF CURB SHALL BE PROVIDED FOR ALL WATER AND SEWER MAINS. A DEDICATED WATER OR SEWER EASEMENT MUST BE PROVIDED IF THERE IS LESS THAN TEN FEET BEHIND THE BACK OF CURB AND THE LIMITS OF RIGHT-OF-WAY.

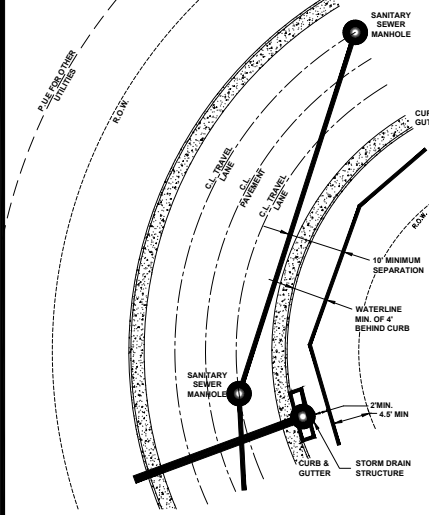

WESTERN VIRGINIA REGIONAL - CONSTRUCTION DETAIL

PUBLIC WATER AND SANITARY SEWER
STANDARD CONFIGURATION IN PUBLIC ROADS

G-1

01/01/14

1. TRACER WIRES SHALL BE INSTALLED USING MANHOLES, TRACER WIRE ACCESS BOXES, VALVE BOXES OR VAULTS, WATER METERS AND FIRE HYDRANTS AS ACCESS POINTS.
2. FOR WATER AND SEWER INSTALLED BY OPEN TRENCHING, HORIZONTAL DIRECTIONAL DRILLING, OR PIPE BURSTING, TRACER WIRE SHALL BE INSTALLED TO THE TRACER SAFE WATER BLOCKING TRACER WIRE OR APPROVED EQUAL.
3. SPLICES SHALL ONLY BE MADE WITH GEL FILLED CONNECTORS DESIGNED FOR WIRE WITH A WOVEN POLYESTER FIBER CORE SUCH AS NEPTO TRADE-SAFE WATER BLOCKING CONNECTORS OR APPROVED EQUAL. SPLICES SHALL BE MADE IN ACCORDANCE WITH THE MANUFACTURER'S INSTALLATION INSTRUCTIONS. CONTRACTOR WILL BE RESPONSIBLE FOR ENSURING CONTINUITY AT ALL SPICE LOCATIONS.
4. WHERE HOPE PIPE IS INSTALLED WITHOUT STEEL CASING PIPE, SUCH AS A DIRECTIONALLY DRILLED CROSSING, AND CONNECTED TO EACH END TRACER WIRE, THE TRACER WIRE SHALL BE INSTALLED TO THE TRACER SAFE WATER BLOCKING TRACER WIRE OR APPROVED EQUAL. ANY TRANSITION FROM DUCTILE IRON MAIN TO NON-DUCTILE IRON MAIN SHALL HAVE AN ACCESS POINT TO BEGIN TRACER WIRE.
5. AS BUILT, TRACER WIRE SHALL BE INSTALLED TO THE TRACER SAFE WATER BLOCKING TRACER WIRE OR APPROVED EQUAL. THE TRACER WIRE SHALL BE PLACED ALONG THE LOWER QUADRANT OF THE PIPE. THE WIRE SHALL NOT TOUCH THE PIPE, BUT SHALL BE A MAXIMUM OF 6\"/>

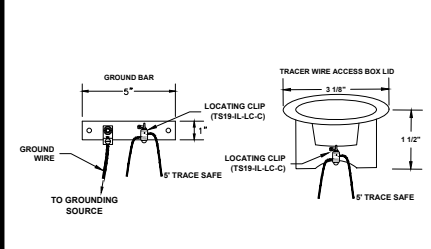

WESTERN VIRGINIA REGIONAL - CONSTRUCTION DETAIL

TRACER WIRE
FOR NON-METALLIC
PRESSURE PIPE

G-4

05/05/16

- BLUE = TRACE SAFE TRACER WIRE
BLACK = GROUND WIRE & GROUND BAR
TS19-IL-LC-C = TRACE SAFE LOCATING CLIP AT GROUND BAR
TS19-C = SERVICE LATERAL, TRACE SAFE CONNECTOR
GROUND WIRE = #6 AWG COPPER WIRE
NOTE: LEAVE FIVE FEET (5') OF EXCESS TRACER WIRE COILED UP IN VAULT

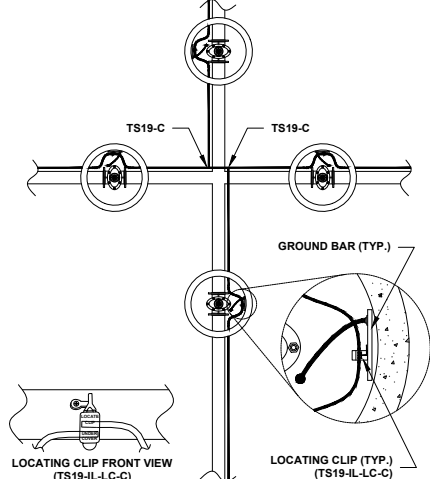

WESTERN VIRGINIA REGIONAL - CONSTRUCTION DETAIL

TRACER WIRE SAMPLE
TEE/CROSS INTERSECTION

G-4A

05/05/16

1. PIER REQUIRED WHEN STORM DRAIN OR OTHER PIPES CROSSES OVER THE OTHER UTILITY WITH A VERTICAL CLEARANCE OF LESS THAN 18\"/>

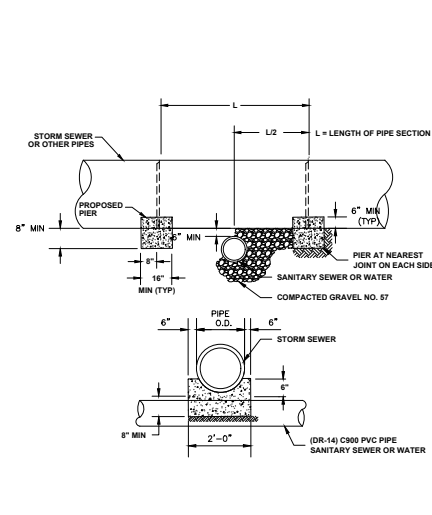

WESTERN VIRGINIA REGIONAL - CONSTRUCTION DETAIL

CONCRETE PIER

G-8

01/01/14

1. BEDDING, HAUNCHING AND INITIAL BACKFILL CONSTRUCTION SHALL BE IN ACCORDANCE WITH THIS DETAIL AND MANUFACTURER'S RECOMMENDATION.
2. ALL PVC PIPE SHALL BE BEDDED IN COMPACTED VDOT #57 OR #68 STONE, OR CRUSHER RUN.
3. IN AREAS SUBJECTED TO VEHICULAR TRAFFIC, BEDDING STONE AND FILL SHALL BE PLACED IN 6\"/>

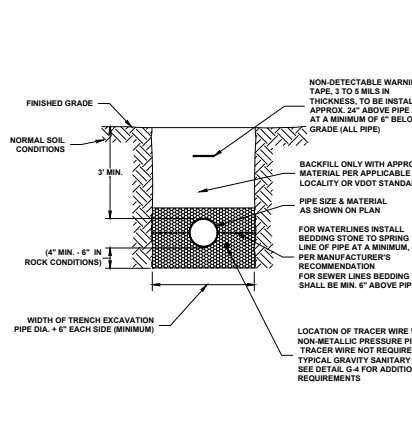

WESTERN VIRGINIA REGIONAL - CONSTRUCTION DETAIL

BEDDING AND BACKFILL
OUTSIDE OF PAVED AREAS

G-11

05/01/15

1. BEDDING, HAUNCHING AND INITIAL BACKFILL CONSTRUCTION SHALL BE IN ACCORDANCE WITH THIS DETAIL AND MANUFACTURER'S RECOMMENDATION.
2. ALL PVC PIPE SHALL BE BEDDED IN COMPACTED VDOT #57 OR #68 STONE.
3. IN VDOT ROW, THE CONTRACTOR SHALL REPLACE THE PAVEMENT AS REQUIRED AND SPECIFIED BY VDOT. IN ROANOKE CITY, CONTRACTOR SHALL REPLACE PAVEMENT AS REQUIRED BY CITY OF ROANOKE RIGHT OF WAY EXCAVATION AND RESTORATION STANDARDS, LATEST EDITION.
4. ALL CONSTRUCTION WITHIN THE PUBLIC RIGHT-OF-WAY SHALL BE AS SPECIFIED BY VDOT OR APPLICABLE LOCALITY.
5. PRIOR TO CONSTRUCTION, CONTRACTOR IS RESPONSIBLE FOR SECURING ALL REQUIRED PERMITS FROM VDOT AND/OR APPLICABLE LOCALITY.
6. IN AREAS SUBJECTED TO VEHICULAR TRAFFIC, BEDDING STONE AND FILL SHALL BE PLACED IN 6\"/>

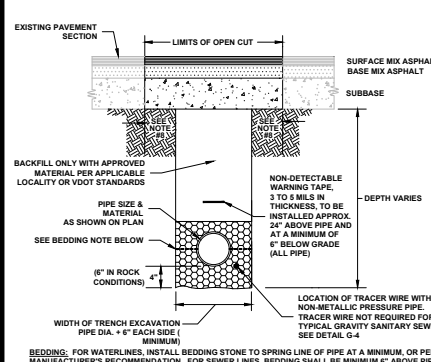

WESTERN VIRGINIA REGIONAL - CONSTRUCTION DETAIL

BEDDING AND BACKFILL
UNDER PAVEMENT AND IN RIGHT-OF-WAY

G-12

05/01/15

1. BEDDING, HAUNCHING AND INITIAL BACKFILL CONSTRUCTION SHALL BE IN ACCORDANCE WITH THIS DETAIL AND MANUFACTURER'S RECOMMENDATION.
2. ALL PVC PIPE SHALL BE BEDDED IN COMPACTED VDOT #57 OR #68 STONE.
3. IN VDOT ROW, THE CONTRACTOR SHALL REPLACE THE OPEN CUT WITH A MINIMUM TOP COURSE OF 1\"/>

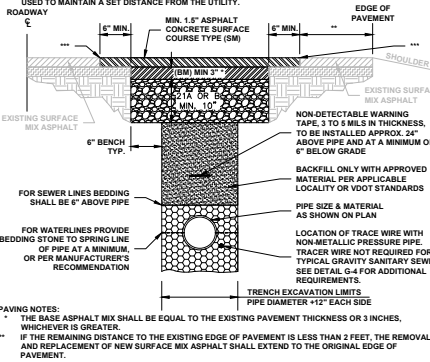

WESTERN VIRGINIA REGIONAL - CONSTRUCTION DETAIL

PAVEMENT RESTORATION
FOR LONGITUDINAL TRENCHING
PARALLEL TO THE VDOT ROADWAY CENTERLINE

G-14

01/01/14

HURT & PROFFITT
INSPIRED / RESPONSIVE / TRUSTED

HAND-ON
BLACKSBURG, VA 24060
440.552.5682
1881 PRATT DR. STE. 1100
BLACKSBURG, VA 24060
CIVIL, MECHANICAL, ELECTRICAL, PLUMBING, CONSTRUCTION, TESTING & INSPECTION - CULTURAL RESOURCES

WWA DETAILS
SOUTH WASHINGTON HEIGHTS
WATER SYSTEM IMPROVEMENTS
ROANOKE, VA.

PROJECT NO. 2022165
LAT. 36.91436
LONG. -80.31894
DATE: 20 MAR 23
DRAWN BY: CBO
CHECKED BY: DAA

PROFESSIONAL ENGINEER
DENNIS ANDREW AMOS
Lic. No. 41520
3/20/23

WWA DETAILS

HURT & PROFFITT
SHEET NO. G009
REV.