

1. SETTER TO BE A.Y. McDONALD #20-215 WDL33, FORD VBH72-15W-1133 OR APPROVED EQUAL.
2. SADDLES MUST BE USED WITH ALL PLASTIC & CLASS 50 DUCTILE IRON PIPE. SERVICE SADDLES SHALL BE USED IN ACCORDANCE WITH SECTION 288 OF THE WATER STANDARDS. SERVICE SADDLES FOR PLASTIC PIPE SHALL BE: POWERSEAL 3417, OR 3412AS, ROMAC 202S, OR 306, OR FORD METER FS202 OR FS303, FOR DUCTILE IRON PIPE USE THE ABOVE OR POWERSEAL 3413, ROMAC 202 OR FORD METER F202.
3. METER BOX MUST BE MID-STATES PLASTICS, INC. PLASTIC BOX WITH FORD A33-T (ELECTRONIC READ LID) OR A.Y. McDONALD MODEL 74M32C-TC CAST IRON BASE & COVER OR APPROVED EQUAL.
4. WHENEVER SIDEWALK EXISTS OR IS PROPOSED, MODIFY METER LOCATION AS DIRECTED.
5. CORPORATION STOP MUST BE FORD F1000-4-5 OR APPROVED EQUAL.

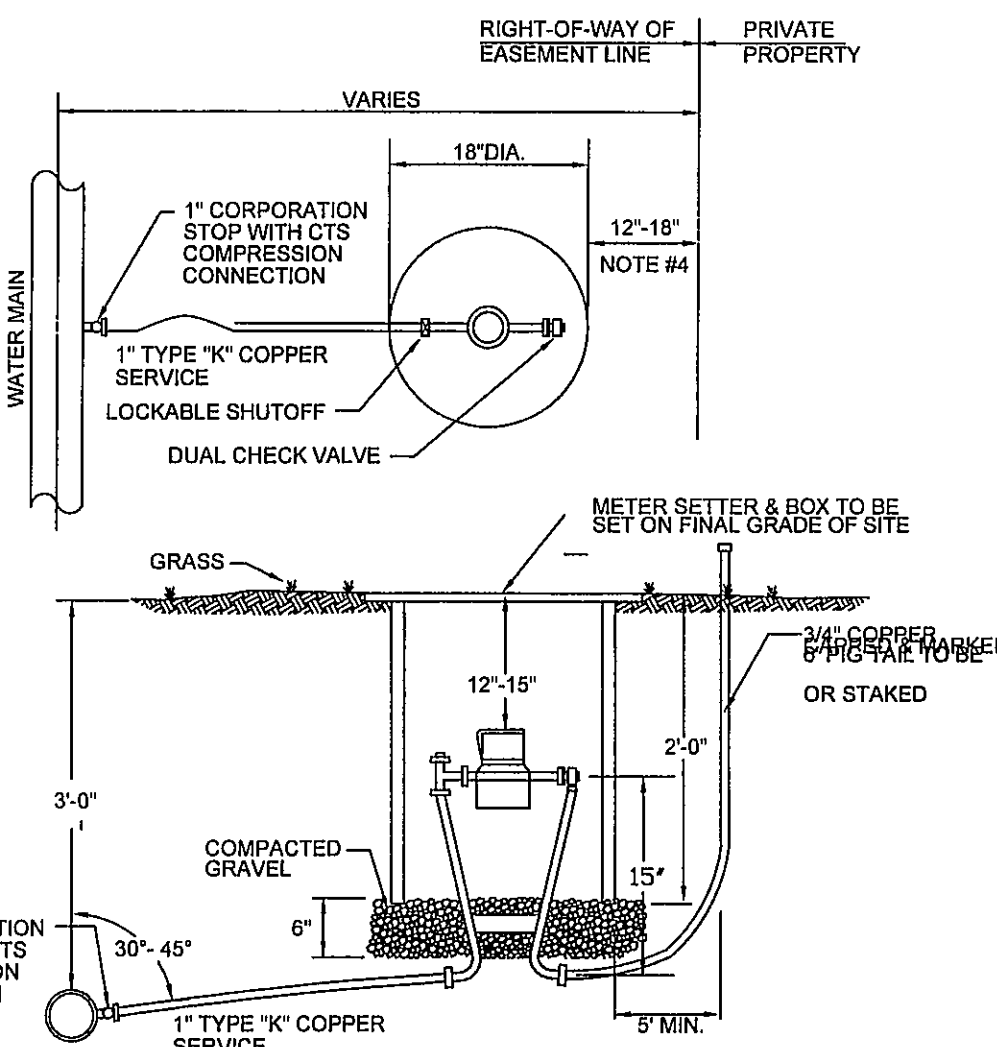

**TYPE 'A'
SINGLE RESIDENTIAL WATER SERVICE**
(LINE PRESSURE UNDER 80 PSI)

NO SCALE

NOTES:

1. MAIN BODY OF HYDRANT MUST BE PAINTED SILVER WITH RED REFLECTIVE CAPS AND BONNET.
2. FIRE HYDRANT SHALL BE INSTALLED 2' MIN. AND 4' MAX. FROM BACK OF CURB OR 8' MIN. AND 12' MAX. WHEN CURB IS NOT PRESENT. FIRE HYDRANT TO BE INSTALLED WITHIN RIGHT-OF-WAY OR EASEMENT LINE.
3. AREA AROUND HYDRANT AT A RADIUS OF 4' TO BE LEVEL AND UNDISTURBED.
4. WATERPROOF BAGS SHALL BE PLACED OVER ALL NEWLY INSTALLED FIRE HYDRANTS.
5. HIGH PRESSURE (OVER 120 PSI) REQUIRES THE USE ALL 3 RESTRAINTS.

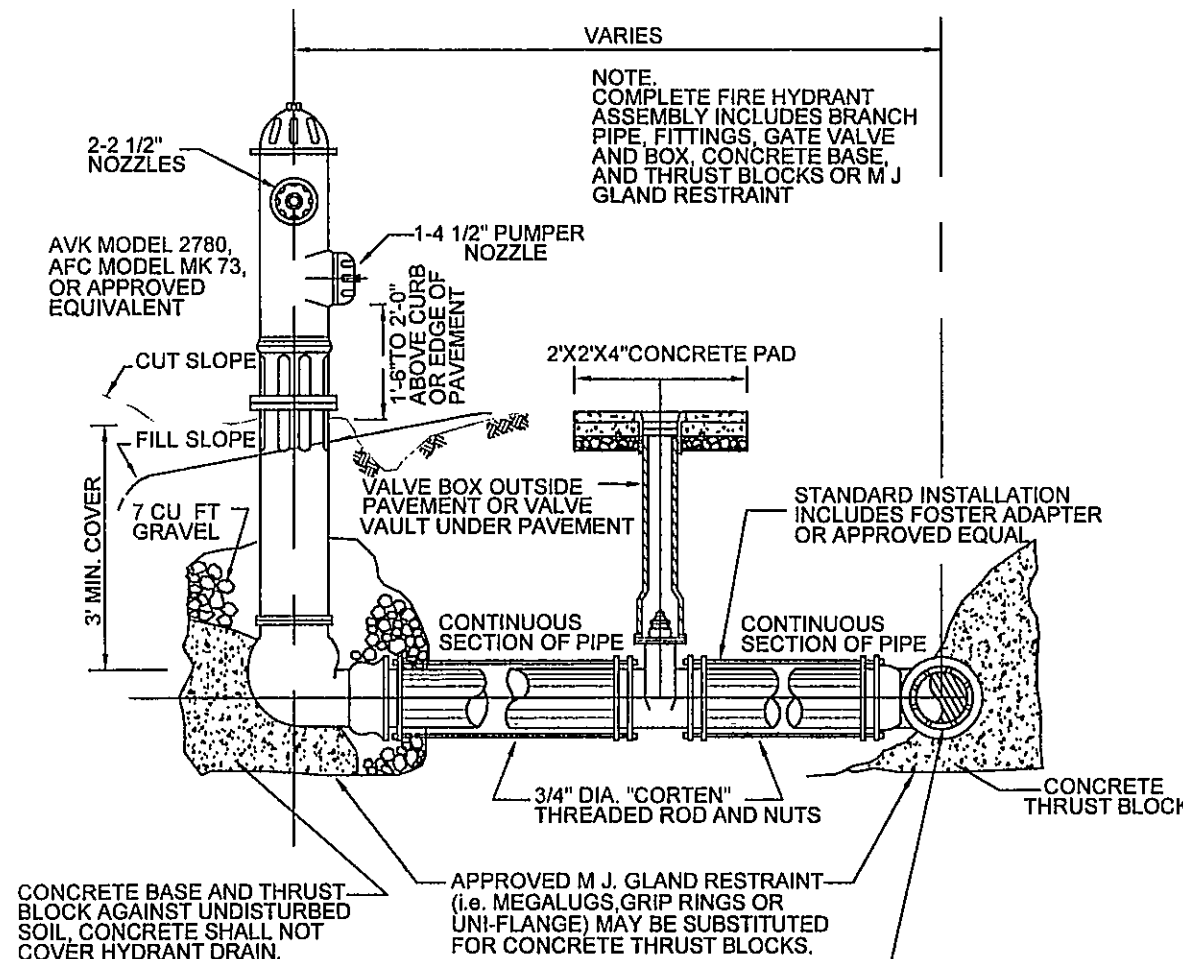

FIRE HYDRANT ASSEMBLY

NO SCALE

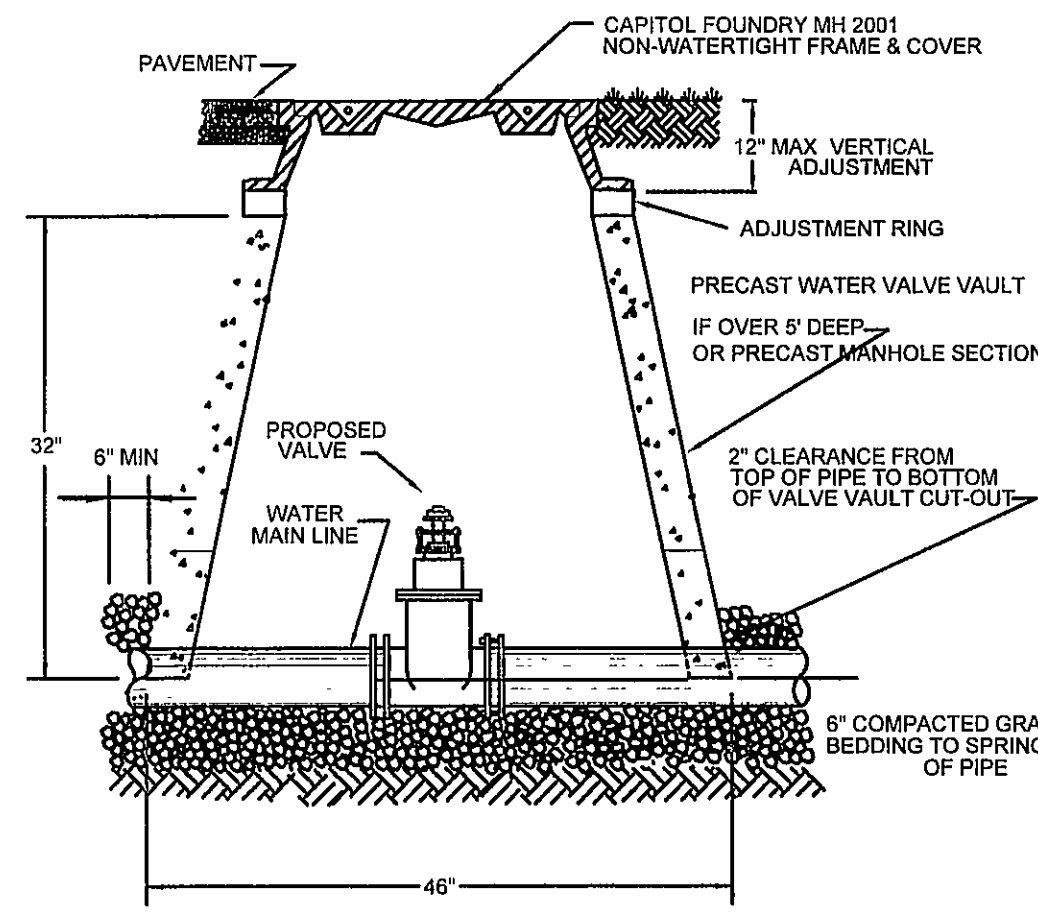

WATER LINE VALVE INSTALLATION

NO SCALE

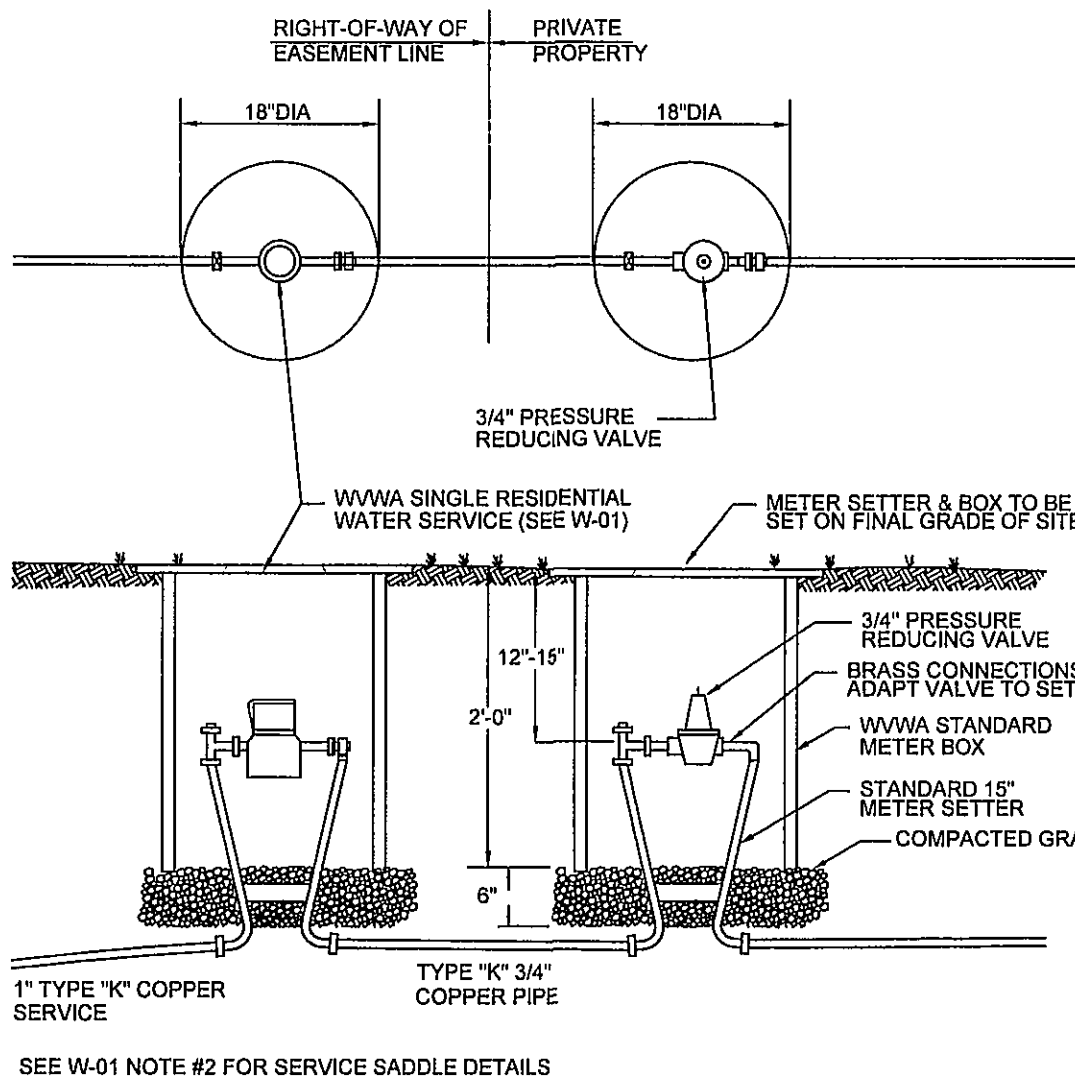

**TYPE 'B'
SINGLE RESIDENTIAL WATER SERVICE**
(LINE PRESSURE UNDER 80 TO 120 PSI)

NO SCALE

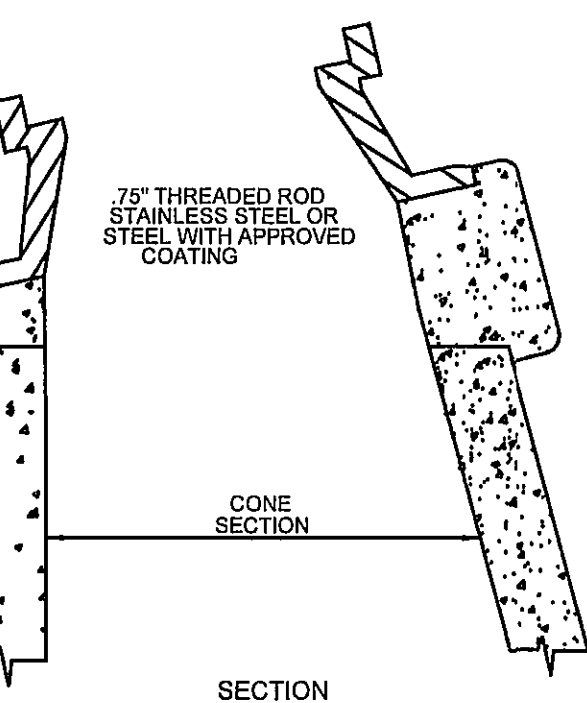

- NOTES:
1. USE MODERATELY STIFF MIX OF NON SHRINK CEMENT, SAND AND 1/2\"/>

**INSTALLATION DETAIL
FOR ALL FRAMES
AND COVERS**

NO SCALE

NOTES:

1. BEDDING, HAUNCHING AND INITIAL BACKFILL CONSTRUCTION SHALL BE IN ACCORDANCE WITH MANUFACTURER'S RECOMMENDATION.
2. WHEN INSTALLING NON-METALLIC PIPE, NON-DETECTABLE WARNING TAPE SHALL BE BURIED AT A MINIMUM 6\"/>

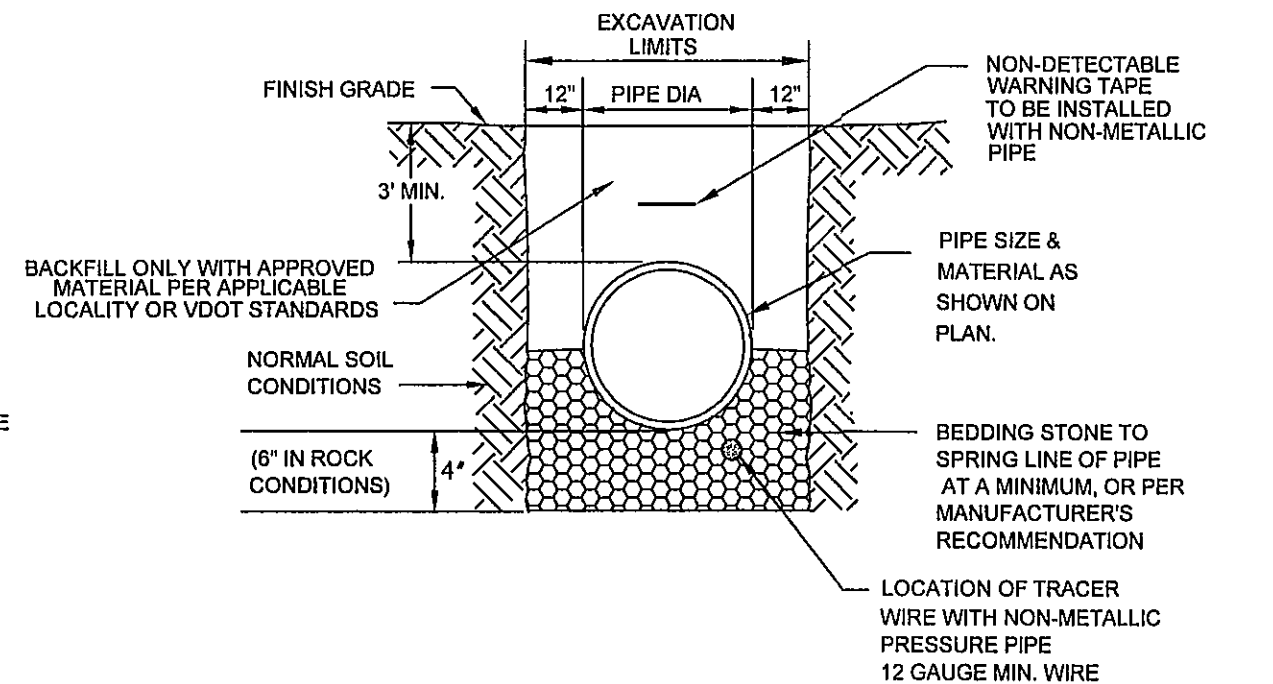

**BEDDING AND BACKFILL
OUTSIDE OF PAVED AREA**

NO SCALE

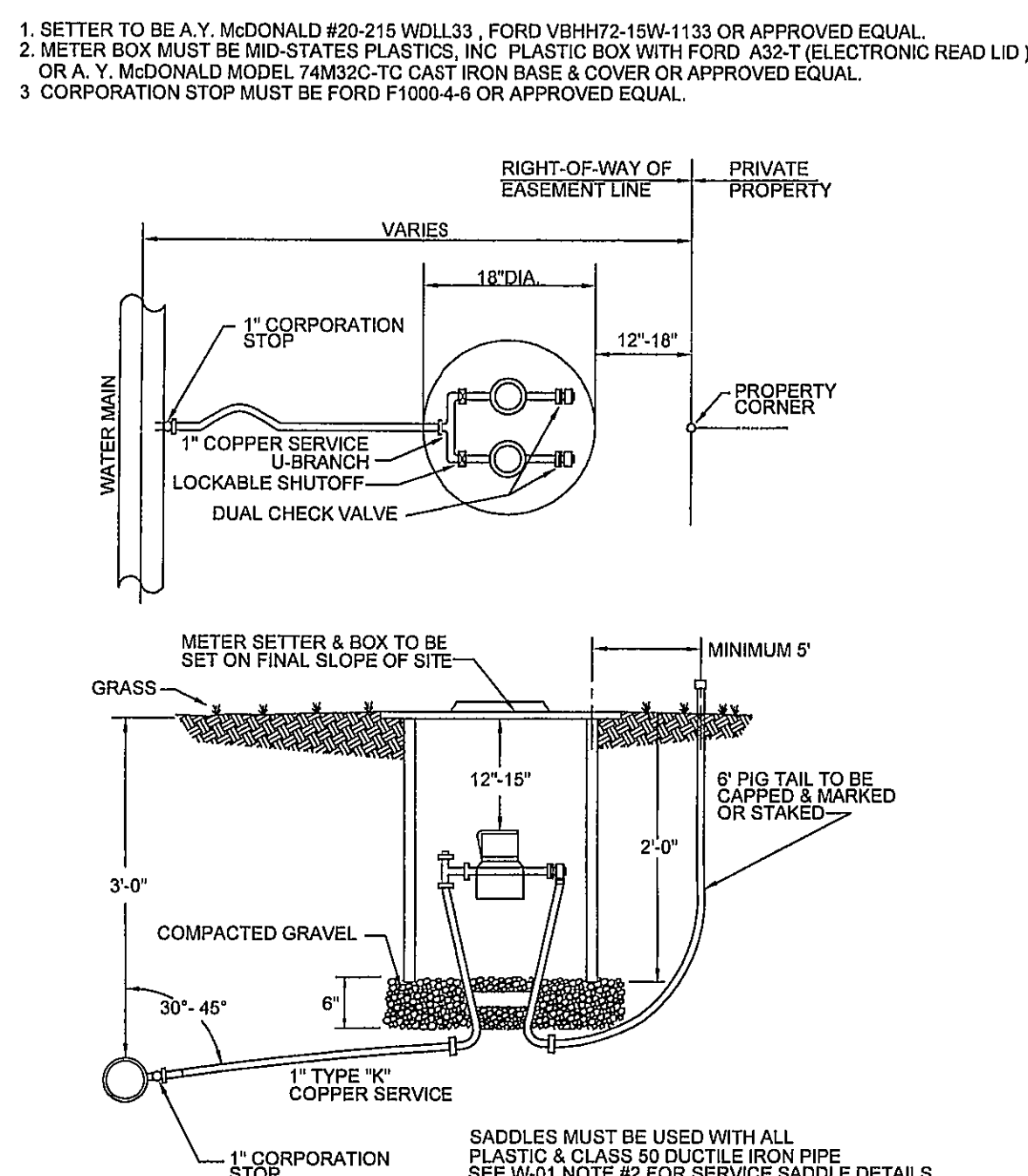

**DOUBLE RESIDENTIAL
WATER SERVICE**

NO SCALE

NOTES:

1. ALL MANHOLE FRAMES AND COVERS SHALL BE EAST JORDAN IRON WORKS, INC. WATERTIGHT MANHOLE FRAME MODEL #10452, WATERTIGHT COVER MODEL #10406S, OR APPROVED EQUAL. BOLT-DOWN MODEL TO BE USED IN AREAS SUBJECTED TO FLOODING OR AS DIRECTED BY THE AUTHORITY.
2. STEPS TO BE VERTICALLY ALIGNED.
3. THE FRAME AND COVER SHALL BE PROPERLY ALIGNED WITH THE 2 FOOT OPENING OF THE MANHOLE STRUCTURE AND BOLTED IN PLACE.
4. FLAT TOP MANHOLES MAY ONLY BE SUBSTITUTED WITH THE PERMISSION OF THE UTILITY DIRECTOR WHEN USED. THE ECCENTRIC OPENING MUST LINE UP WITH THE STEPS.
5. SAMPLING MANHOLES IN TRAFFIC AREAS SHALL BE CONSTRUCTED AS PER MANHOLE DETAILS.
6. FLEXIBLE JOINT MANHOLE CONNECTION SHALL BE AS MANUFACTURED BY PRES-SEAL, GASKET CORPORATION OR EQUAL.
7. GROUT ANNUAL SPACE BETWEEN PIPE AND PRECAST MANHOLE ON INSIDE OF MANHOLE.

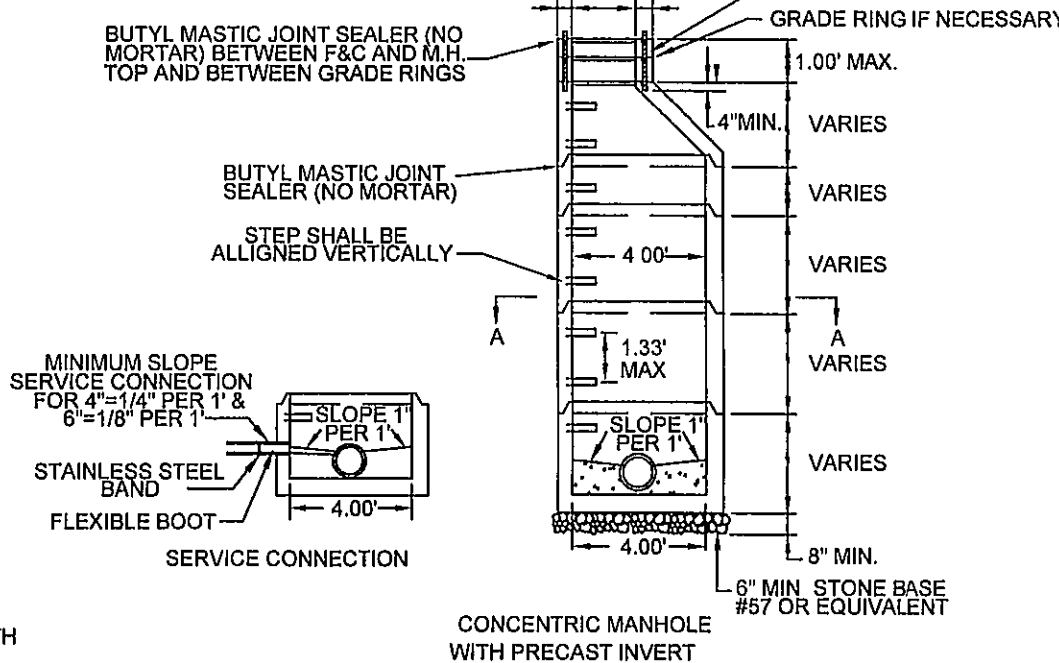

**4' STANDARD MANHOLE
FOR PIPE 15\"/>**

NO SCALE

NOTES:

1. ALL MANHOLE FRAMES AND COVERS SHALL BE EAST JORDAN IRON WORKS, INC. WATERTIGHT MANHOLE FRAME MODEL #10452, WATERTIGHT COVER MODEL #10406S, OR APPROVED EQUAL. BOLT-DOWN MODEL TO BE USED IN AREAS SUBJECTED TO FLOODING OR AS DIRECTED BY THE AUTHORITY.
2. STEPS TO BE VERTICALLY ALIGNED.
3. THE FRAME AND COVER SHALL BE PROPERLY ALIGNED WITH THE 2 FOOT OPENING OF THE MANHOLE STRUCTURE AND BOLTED IN PLACE.
4. TOP INVERT LINE SHALL NOT ENTER THROUGH RISER (CONE) SECTION OR JOINT.
5. GROUT ANNUAL SPACE BETWEEN PIPE AND PRECAST MANHOLE ON INSIDE OF MANHOLE.

**OUTSIDE DROP MANHOLE
(FOR USE WITH PVC PIPE)**

NO SCALE

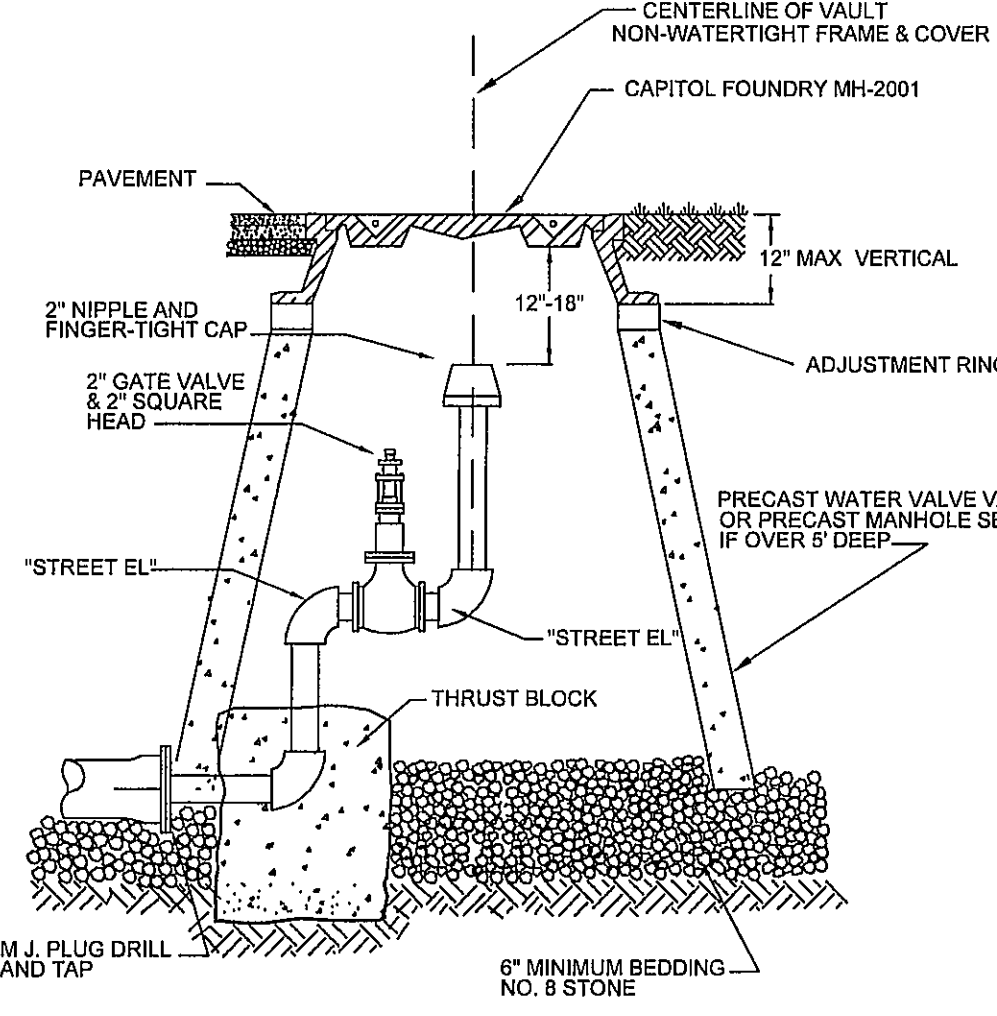

PERMANENT END OF LINE

NO SCALE

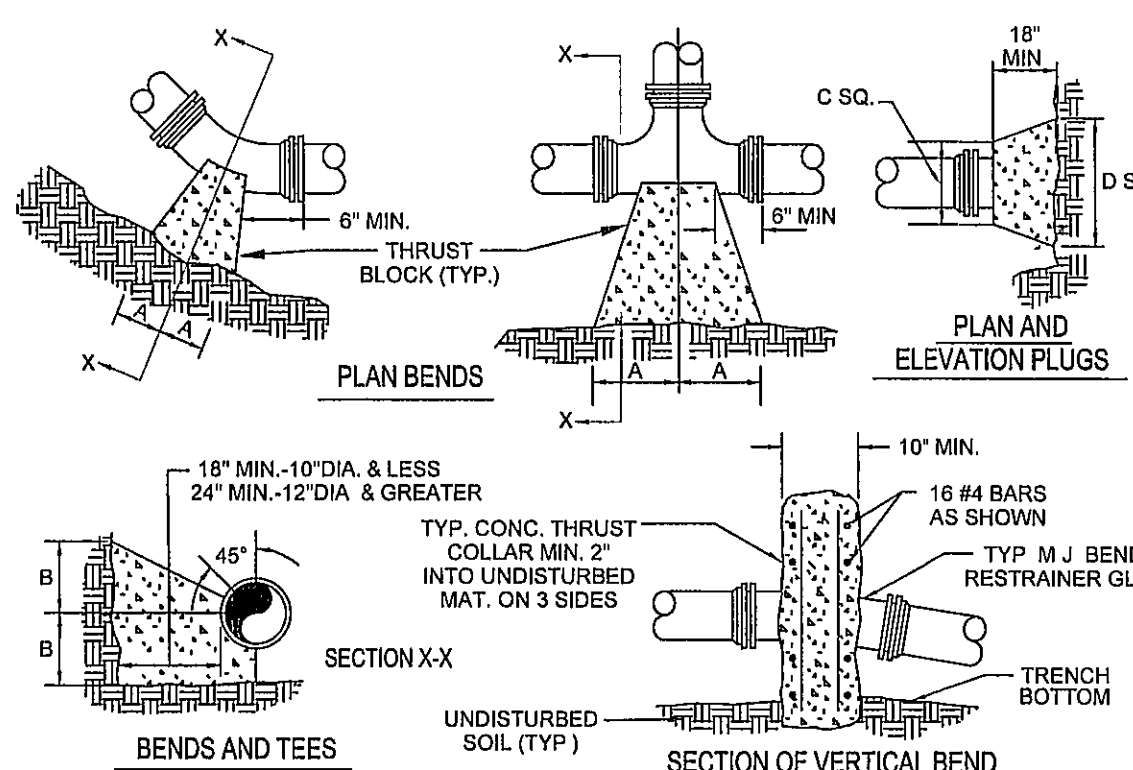

- NOTES:
1. FOR VERT. BEND DOWN IN EXCESS OF 11 1/4\"/>
 2. FOR VERT. BEND UPWARD, BLOCKING TO BE SIMILAR TO THAT FOR HORIZ. BEND.
 3. GLANDS & BOLTS SHALL BE PROTECTED FROM CONC. BY PLASTIC SHEETING WHEN POURING THRUST BLOCKS.
 4. ALL THRUST BLOCK & SUPPORT CONC. SHALL BE 3000 PSI READY MIX CONC.
 5. THRUST BLOCKS WITH 18\"/>

| PIPE SIZE | 90° BEND | | 45° BEND | | 22 1/2° BEND | | 11 1/4° BEND | | TEE | | PLUG | |
|-----------|----------|-----|----------|-----|--------------|-----|--------------|-----|------|-----|------|-----|
| | A | B | A | B | A | B | A | B | A | B | C | D |
| 4" | 8" | 12" | 8" | 8" | 8" | 8" | 8" | 8" | 11" | 9" | 10" | 6" |
| 6" | 18" | 12" | 10" | 8" | 8" | 8" | 8" | 11" | 10" | 12" | 12" | 24" |
| 8" | 20" | 16" | 12" | 14" | 8" | 12" | 14" | 18" | 16" | 30" | | |
| 12" | 20" | 16" | 12" | 14" | 8" | 12" | 14" | 18" | 16" | 30" | | |
| 16" | 28" | 20" | 16" | 18" | 11" | 13" | 11" | 13" | 18" | 20" | 20" | 36" |
| 24" | 82" | 42" | 62" | 30" | 44" | 22" | 22" | 16" | 82" | 42" | 82" | 42" |
| 30" | 185" | 42" | 100" | 42" | 52" | 42" | 40" | 30" | 185" | 42" | 185" | 42" |

THRUST BLOCK CONSTRUCTION

NO SCALE

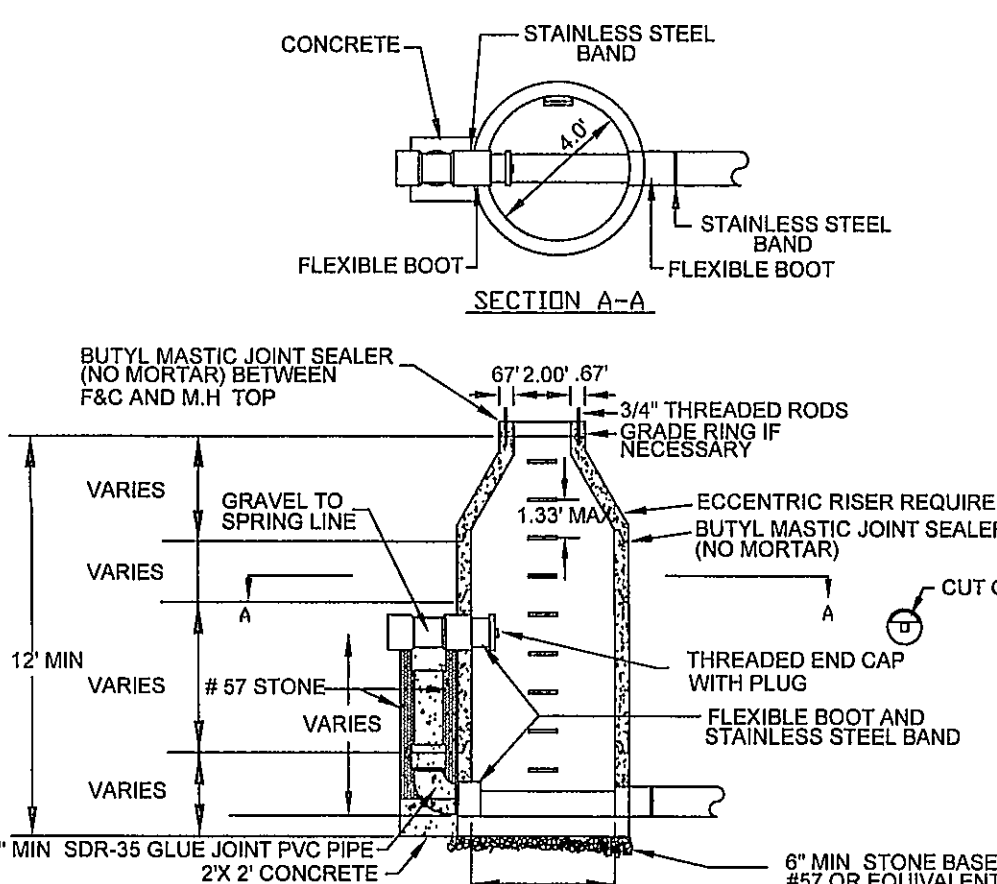

**BEDDING AND BACKFILL
UNDER PAVEMENT**

NO SCALE

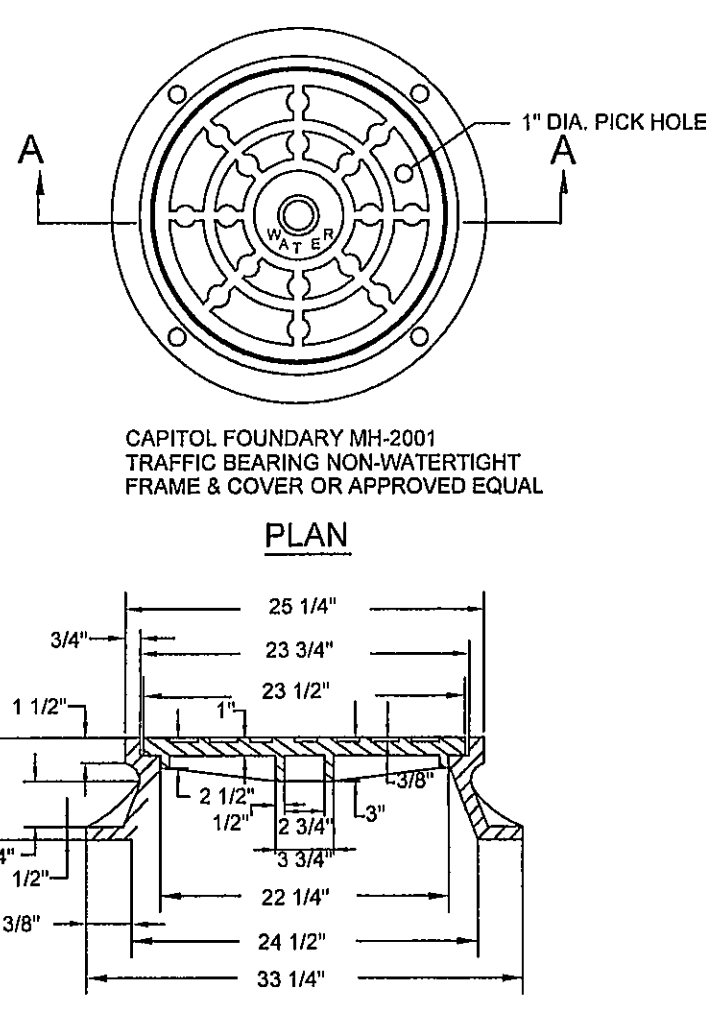

MANHOLE FRAME AND COVER

NO SCALE

GENERAL NOTES:

1. TRAFFIC BEARING BOX REQUIRED IN TRAFFIC AREAS.
2. ALL PIPE AND FITTINGS SHALL BE OF SIMILAR MATERIAL.
3. ALL PIPE SHALL BE OF SAME SIZE.
4. NO BENDS ARE ALLOWED IN THE LATERAL FROM THE MAIN TO THE CLEANOUT STACK WYE. (EXCEPT AS NOTED).
5. ALL MAIN LINE TAPS ON ACTIVE MAINS WILL BE PERFORMED BY WESTERN VIRGINIA WATER AUTHORITY.
6. PIPING BEHIND CLEANOUT TO BE INSTALLED PER BOCA CODE.
7. MINIMUM LATERAL SIZE:
 - 4\"/>
8. FOR NON-RESIDENTIAL SERVICE:
 - 6\"/>
9. MINIMUM COVER FOR ALL SEWER LATERALS SHALL BE THREE(3) FEET.
10. PROPERTY OWNER RESPONSIBLE FOR INSTALLING CLEANOUT ON PROPERTY LINE WHEN MAINTENANCE OCCURS.

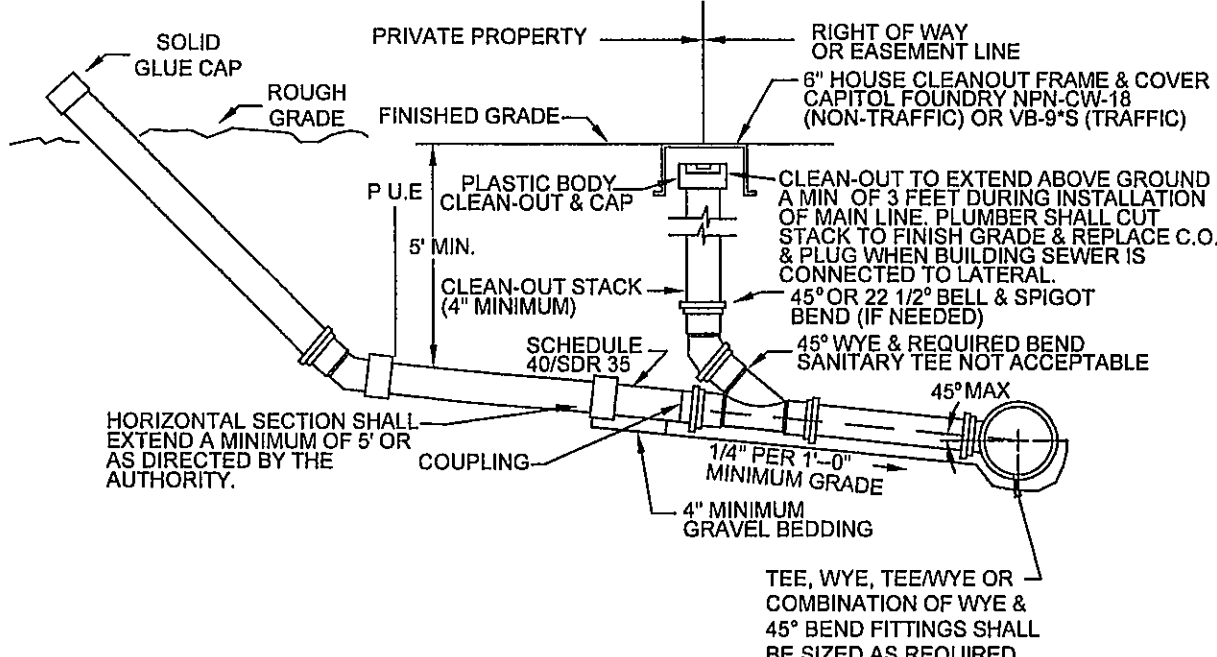

SANITARY SEWER LATERAL

NO SCALE

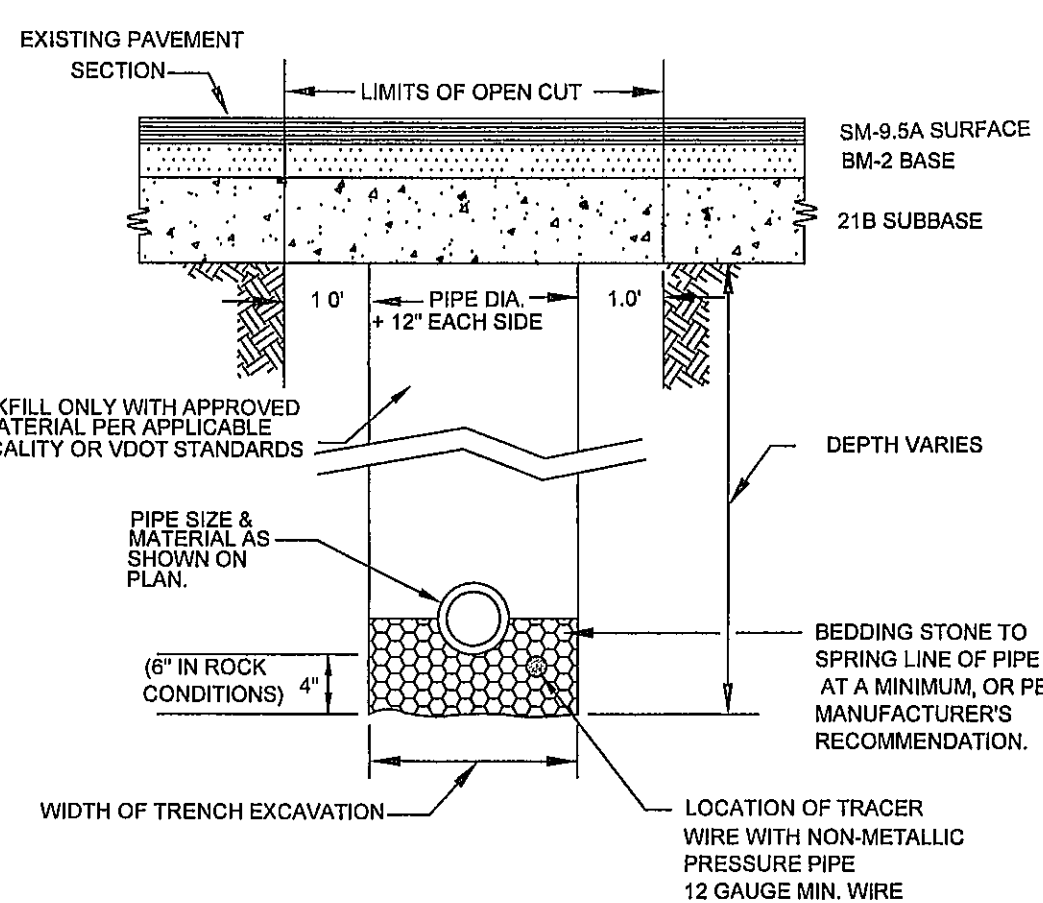

NOTES:

- A. IN ROANOKE COUNTY, THE CONTRACTOR SHALL REPLACE THE OPEN CUT WITH A MINIMUM TOP COURSE OF 2\"/>
- B. ALL CONSTRUCTION WITHIN THE PUBLIC RIGHT-OF-WAY SHALL BE AS SPECIFIED BY VDOT OR APPLICABLE LOCALITY.
- C. PRIOR TO CONSTRUCTION, CONTRACTOR IS RESPONSIBLE FOR SECURING ALL REQUIRED PERMITS FROM VDOT AND/OR APPLICABLE LOCALITY.
- D. ALL WATER LINES BENEATH PAVEMENT SHALL BE DUCTILE IRON UNLESS INSTALLED IN CASING PIPE OR 6\"/>
- E. IN AREAS SUBJECTED TO VEHICULAR TRAFFIC, BEDDING STONE AND FILL SHALL BE PLACED IN 6\"/>
- F. ALL SEWER LINE PIPE SHALL BE BEDDED IN COMPACTED GRANULAR MATERIAL. BEDDING REQUIREMENTS FOR DUCTILE WATER LINE ARE DEPENDENT ON MANUFACTURER'S BEDDING CRITERIA.

LUMSDEN ASSOCIATES, P.C.
ENGINEERS-SURVEYORS-PLANNERS
ROANOKE, VIRGINIA

LA

4664 BRAMBLETON AVENUE
P.O. BOX 20669
ROANOKE, VIRGINIA 24018

PHONE: (540) 774-4411
FAX: (540) 772-9445
E-MAIL: MAL@LUMSDENPC.COM

COMMONWEALTH of VIRGINIA
THOMAS C. DALE
No. 033002
8/23/05
PROFESSIONAL ENGINEER

**WATER & SANITARY
SEWER DETAILS**

**SECTION No. 2
STONE MANOR
PREPARED FOR
BOONE HOMES, INC.
WINDSOR HILLS MAGISTERIAL DISTRICT
ROANOKE COUNTY, VIRGINIA**

| NO. | DATE | REVISIONS | | | | |
|-----|------|-------------|--|--|--|--|
| | | DESCRIPTION | | | | |
| 1 | | | | | | |
| 2 | | | | | | |
| 3 | | | | | | |
| 4 | | | | | | |
| 5 | | | | | | |

DATE: August 23, 2005

SCALE: AS SHOWN

COMMISSION NO. 01-409

SHEET 12 OF 12