Comm. No. 12105

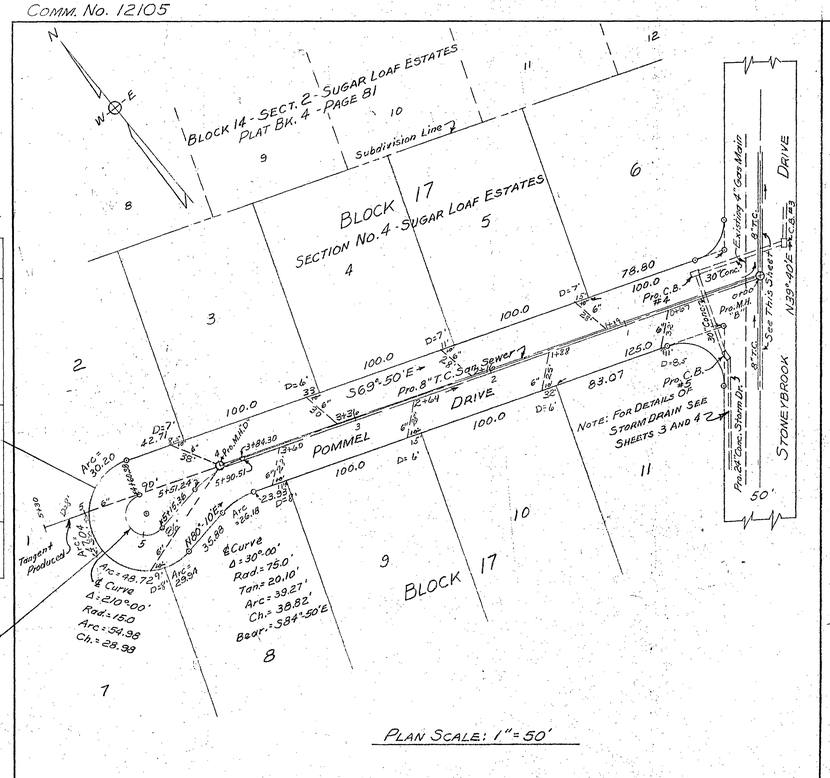

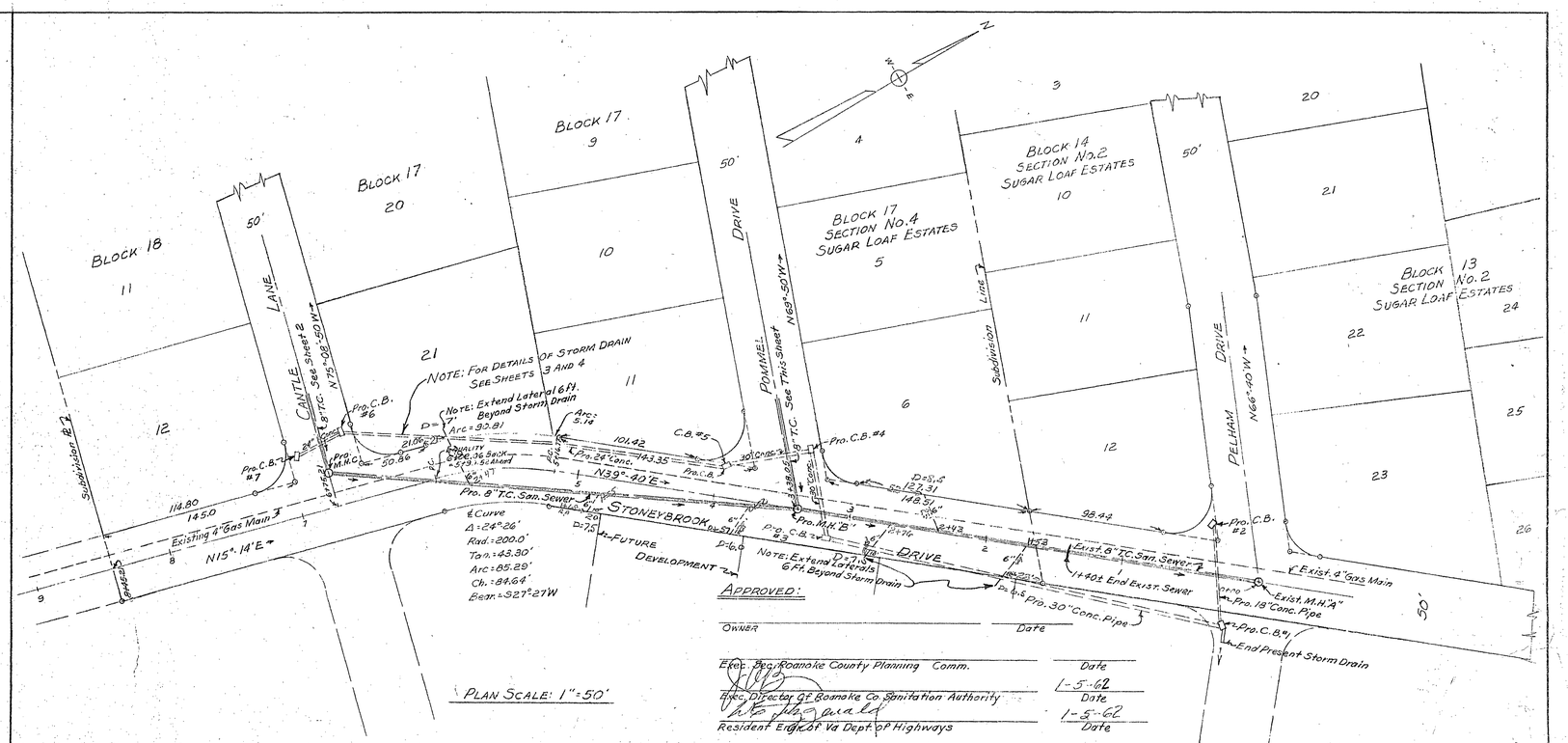

APPROVED:

OWNER — Date

Exec. Sec. Roanoke County Planning Comm. — Date

Exec. Director of Roanoke Co. Sanitation Authority — Date 1-5-62

Resident Engr. of Va Dept. of Highways — Date 1-5-62

Agent for Roanoke City Planning Comm. — Date

City Engr. of Roanoke, Virginia — Date 2-2-62

Written Note on plans by Planning Commission

GENERAL NOTES: Construction And Materials Of Sanitary Sewer Manholes, Mains And Laterals To Conform To Specifications And Standards Of Engineering Department Of City Of Roanoke And Roanoke County Sanitation Authority. Manhole Lids To Contain The Words "Roanoke / Sewer / County".

See Sheet 4 For Typical Street Section.

PLAN & PROFILE
OF
STREETS & UTILITIES
SECTION No. 4
SUGAR LOAF ESTATES
PROPERTY OF
OAK GROVE DEVELOPMENT CORPORATION
BY: C. B. MALCOLM & SON
VA. STATE CERT. ENGRS.
ROANOKE, CO. VIRGINIA
DATE: JAN. 4, 1962 SCALE: AS SHOWN
REVISED: JAN. 8, 1962

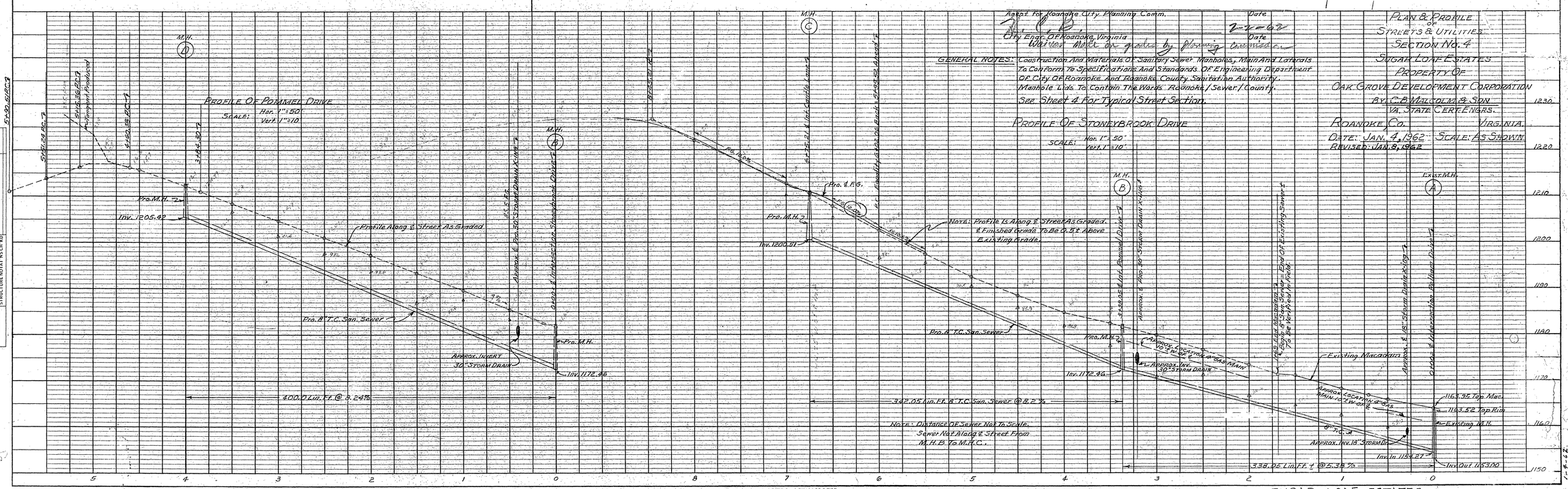

PLATE 1 — PLAN PROFILE
ELLCO-VEL TRACING PAPER
B. K. ELLIOTT CO., PITTSBURGH - CLEVELAND - DETROIT

SUGAR LOAF ESTATES — SHEET 1 OF 4 SHEETS
NO. 4