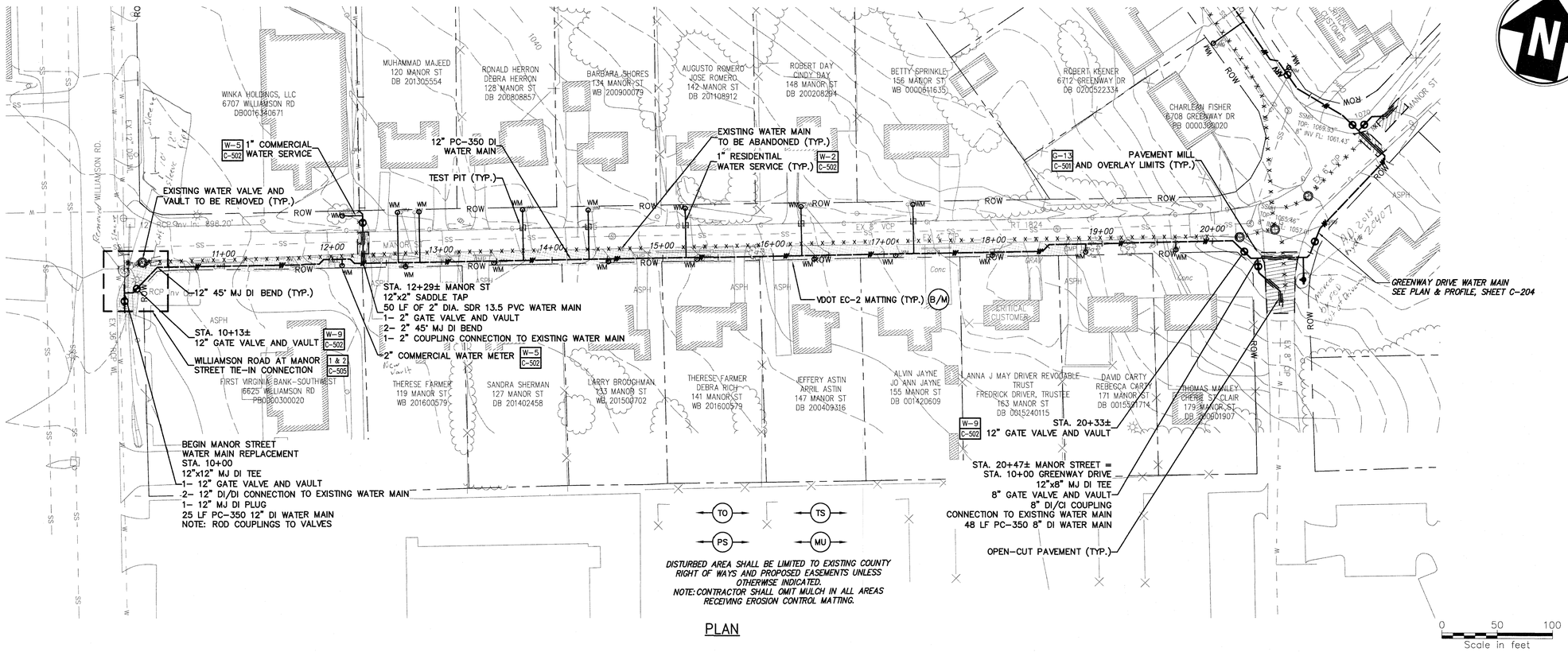

PLAN

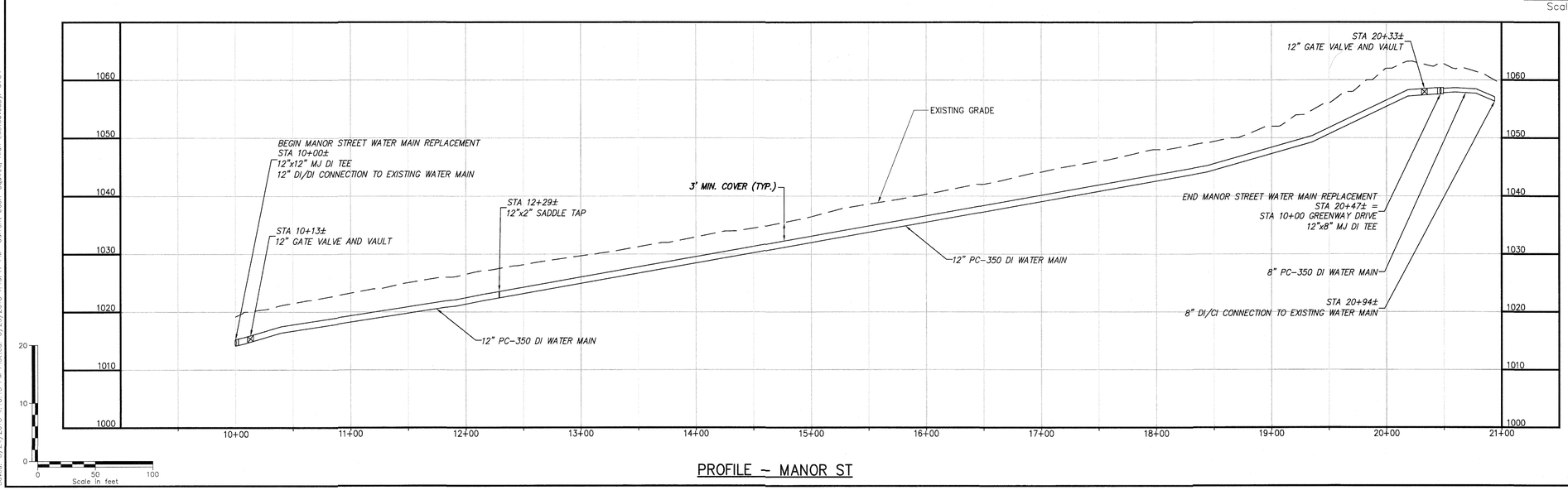

PROFILE – MANOR ST

CHA
Drawing Copyright © 2018
1341 Research Center Drive, Suite 2100
Blacksburg, VA 24060
540.552.5548 · www.chacompanies.com

WESTERN VIRGINIA WATER AUTHORITY

WESTERN VIRGINIA WATER AUTHORITY
ROANOKE, VIRGINIA

COMMONWEALTH OF VIRGINIA
STEPHEN M. STEELE
Lic. No. 41449
05/25/18
PROFESSIONAL ENGINEER

IT IS A VIOLATION OF LAW FOR ANY PERSON, UNLESS THEY ARE ACTING UNDER THE DIRECTION OF A LICENSED PROFESSIONAL ENGINEER, ARCHITECT, LANDSCAPE ARCHITECT OR LAND SURVEYOR, TO ALTER IN ANY WAY AN ENGINEERING, ARCHITECTURAL OR LANDSCAPE ARCHITECTURAL DOCUMENT. ADDITIONS OR ALTERATIONS BY OTHERS MUST BE SEALED, SIGNED AND DATED. THIS DOCUMENT IS PROVIDED TO THE OWNER OR OWNER'S REPRESENTATIVE IN ACCORDANCE WITH THE AGREEMENT BETWEEN THE OWNER AND CHA. THE ENGINEER'S SEAL, SIGNATURE AND DATE MUST BE PRESENT ON ALL COPIES TO BE CONSIDERED AN OFFICIAL DOCUMENT OF CHA.

WESTERN VIRGINIA WATER AUTHORITY
SUNNYBROOK DRIVE
WATER MAIN REPLACEMENT
ROANOKE COUNTY, VIRGINIA

No.	Submittal / Revision	Appr'd. By	Date
1	50% SUBMITTAL	SMS/MBH	5-18-18
2	CLIENT REVIEW	SMS/MBH	5-25-18

PLAN AND PROFILE - MANOR STREET WATER MAIN
(STA. 10+00 TO E.O.L.)

Designed By:	Drawn By:	Checked By:
MBH	RAS	LES
Issue Date:	Project No:	Scale:
05/18/18	33834	AS SHOWN

Drawing No.:
C-201

File: V:\PROJECTS\ANY\X4\33834\CADD_ACAD\C-200_33834-PLAN AND PROFILE.DWG
Saved: 5/24/2018 4:10:13 PM Plotted: 5/25/2018 1:15:47 PM Current User: Squires, Alan LastSavedBy: 5734