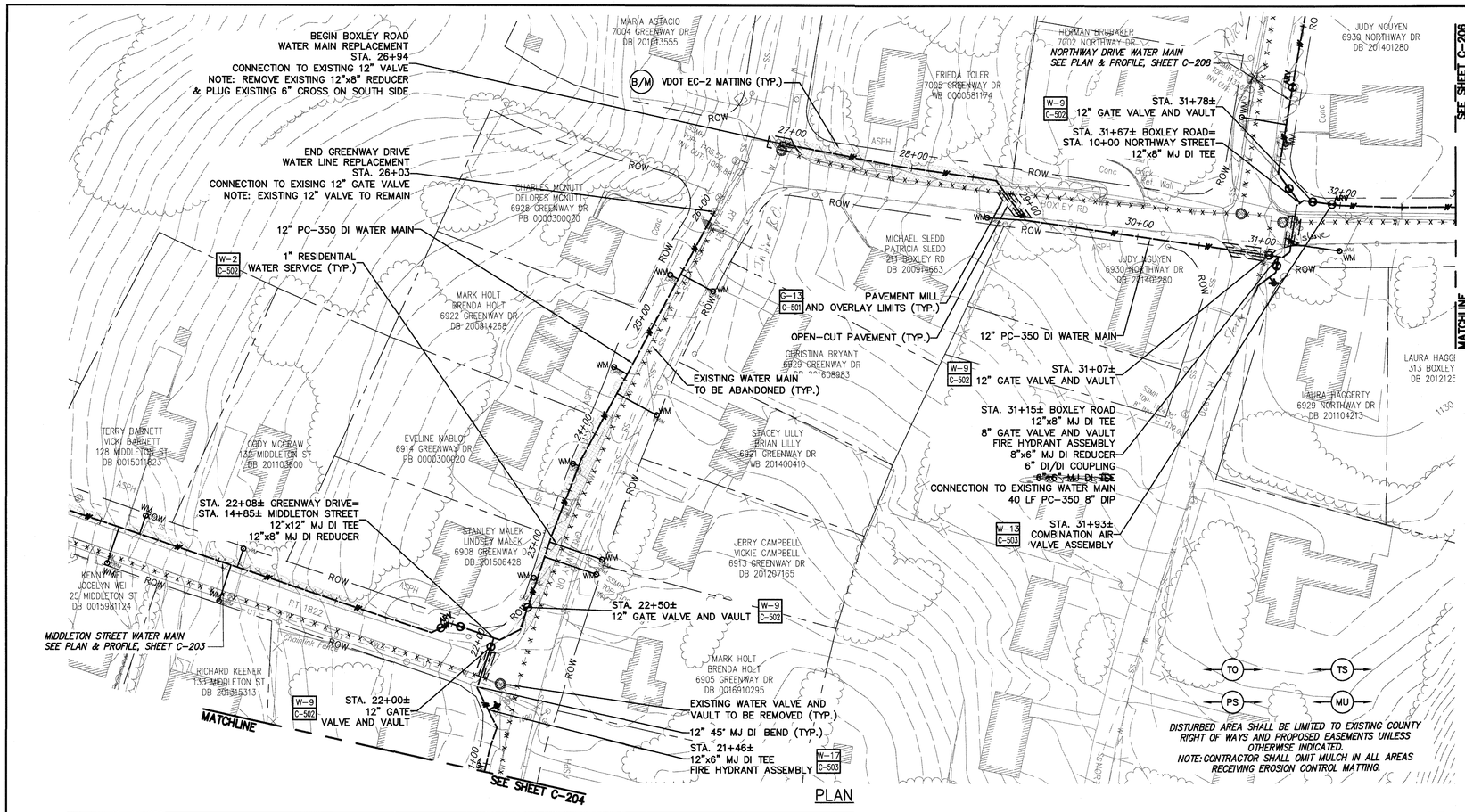

PLAN

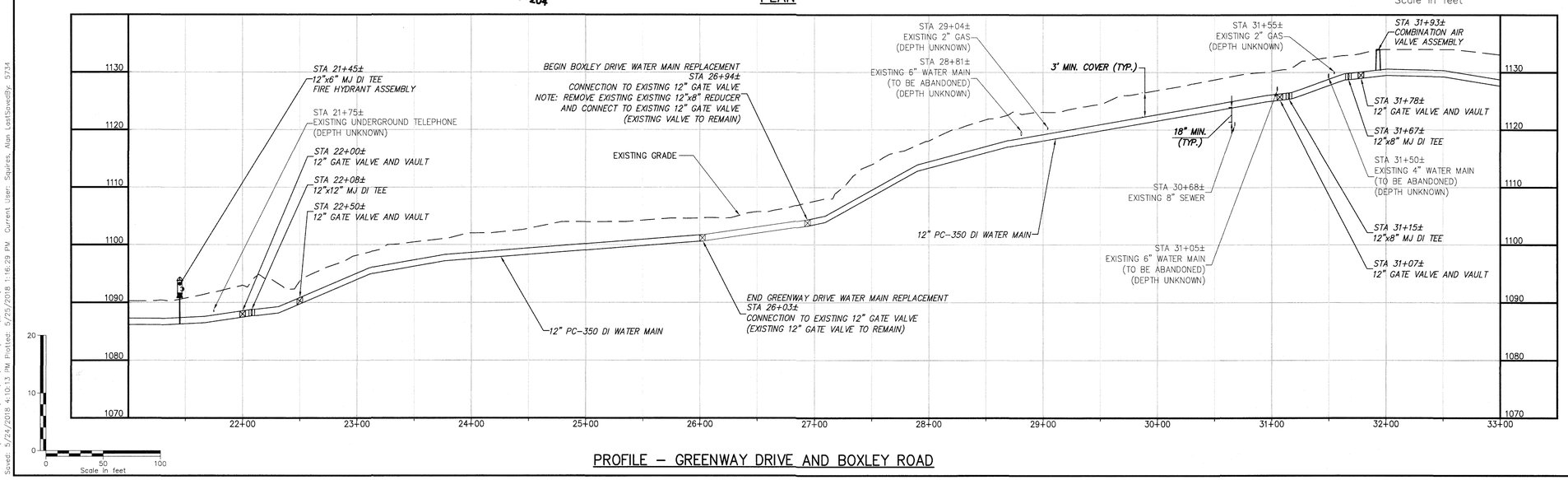

PROFILE – GREENWAY DRIVE AND BOXLEY ROAD

CHA
Drawing Concept © 2014
1341 Peddlers Corner Dr., Suite 2100
Lynchburg, Virginia 24502
540.552.5548 · www.chacompanies.com

WESTERN VIRGINIA WATER AUTHORITY

WESTERN VIRGINIA WATER AUTHORITY
ROANOKE, VIRGINIA

VIRGINIA STEPHEN M. STEELE Lic. No. 41449 05/25/18 PROFESSIONAL ENGINEER

IT IS A VIOLATION OF LAW FOR ANY PERSON, UNLESS THEY ARE ACTING UNDER THE DIRECTION OF A PROFESSIONAL ENGINEER, ARCHITECT, LANDSCAPE ARCHITECT OR LAND SURVEYOR, TO ALTER AN ITEM IN ANY WAY. IF AN ITEM BEARING THE SEAL OF A PROFESSIONAL ENGINEER, ARCHITECT, LANDSCAPE ARCHITECT, OR LAND SURVEYOR IS ALTERED, THE ALTERING ENGINEER, ARCHITECT, LANDSCAPE ARCHITECT OR LAND SURVEYOR SHALL STAMP THE DOCUMENT AND INCLUDE THE NOTATION "ALTERED BY" FOLLOWED BY HIS SIGNATURE AND THE DATE OF SUCH ALTERATION, AND A SPECIFIC DESCRIPTION OF THE ALTERATION.

WESTERN VIRGINIA WATER AUTHORITY
SUNNYBROOK DRIVE
WATER MAIN REPLACEMENT
ROANOKE COUNTY, VIRGINIA

No.	Submittal / Revision	App'd. By	Date
1	90% SUBMITTAL	SMS/MBH	5-16-18
2	CLIENT REVIEW	SMS/MBH	5-25-18

PLAN AND PROFILE - GREENWAY DRIVE & BOXLEY ROAD WATER MAIN (GREENWAY DRIVE STA. 21+00 TO E.O.L.; BOXLEY ROAD STA. 26+94 TO STA. 33+00)

Designed By:	Drawn By:	Checked By:
MBH	RAS	LES
Issue Date:	Project No:	Scale:
05/18/18	33834	AS SHOWN

Drawing No.:
C-205

File: V:\PROJECTS\NATX\4\33834\CADD_ACAD\C-200-33834-PLAN AND PROFILE.DWG
Saved: 5/24/2018 4:10:13 PM Plotted: 5/25/2018 1:16:29 PM Current User: Squires, Alan LastSavedBy: 5734