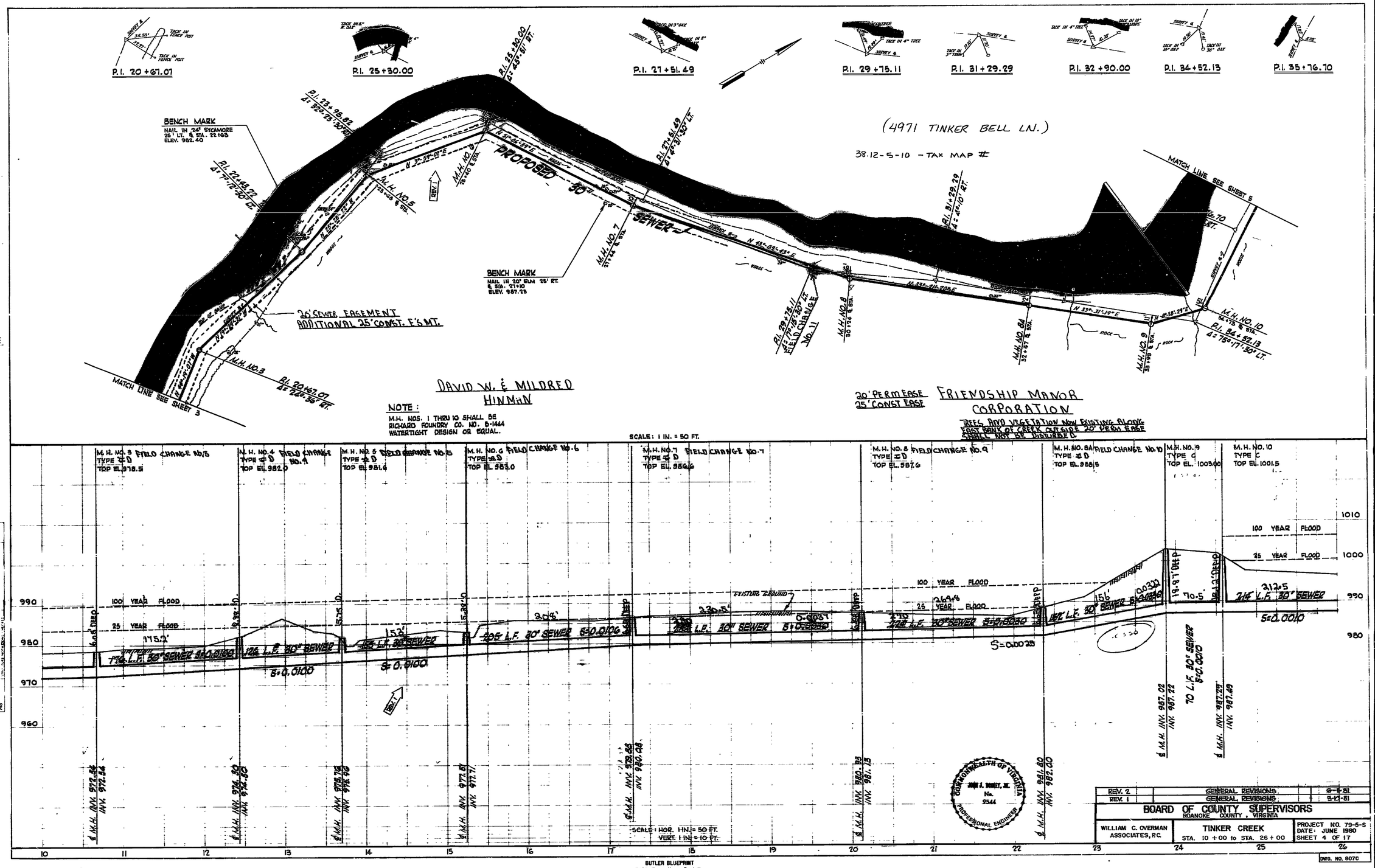


C-510535-03

ST-0080