

M SQUARES LLC
9710 PARKER COURT SUITE N
RICHMOND, VA 23236
Office: 804.612.6385
Fax: 804.612.6387

SITE DEVELOPMENT PLAN FOR THE TOWNES AT HIDDEN VALLEY WINDSOR HILLS DISTRICT, ROANOKE COUNTY, VIRGINIA

APPROVED

REVISION
1- PER COUNTY COMMENTS
2- 10/03/07 - PER VDOT AND
PER COUNTY COMMENTS
3- 11/06/07 - PER COUNTY
COMMENTS
4- 12/11/07 - PER VDOT
COMMENTS
6- 11/20/09 - ADDED PHASE 1
AND PHASE 2 LINES TO PLAN



NAME PROJECT NUMBER	2006-125
DRAWN BY	DLG
CHECK BY	MDM
DATE	03/21/07
ISSUE	01/20/10

SHEET TITLE
WESTERN VIRGINIA
WATER AUTHORITY
DETAIL SHEET

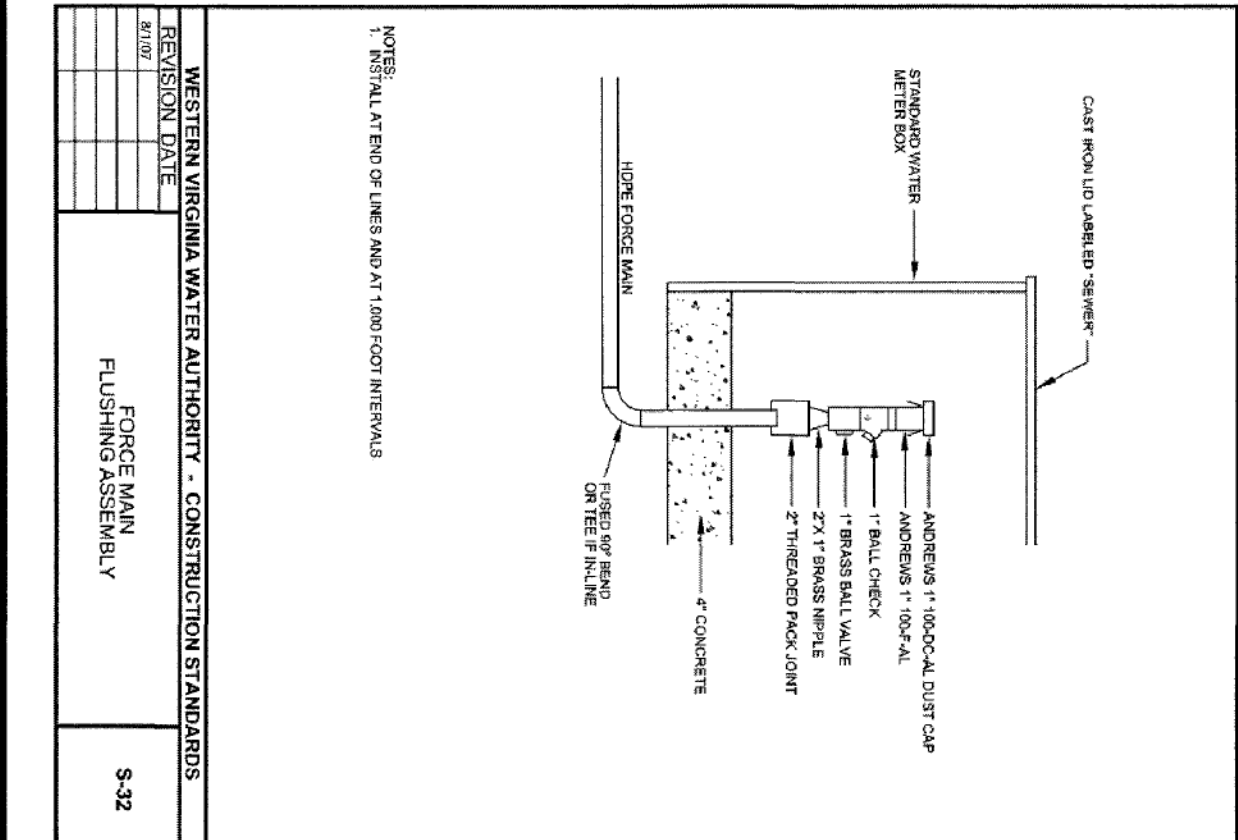

WESTERN VIRGINIA WATER AUTHORITY - CONSTRUCTION STANDARDS
FINGER MAN
FLUSHING MANHOLE
S-22

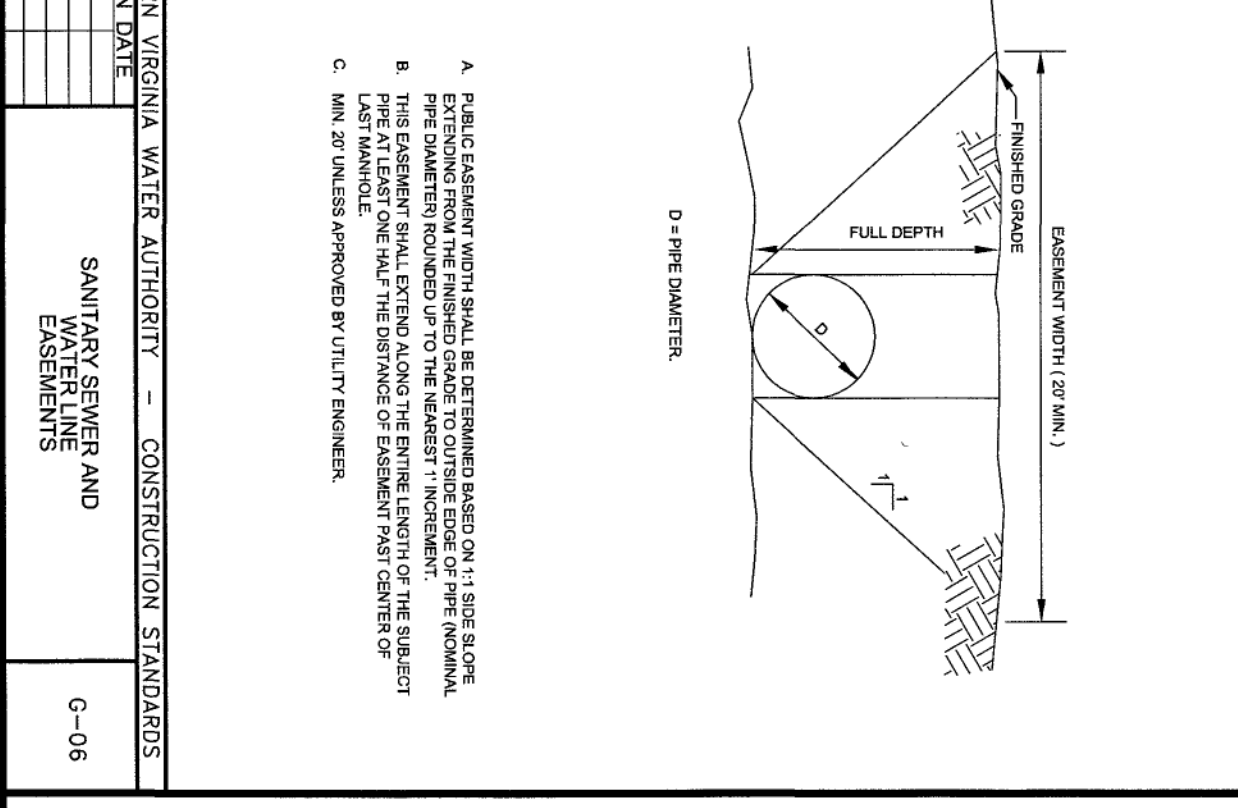

WESTERN VIRGINIA WATER AUTHORITY - CONSTRUCTION STANDARDS
SANITARY SEWER AND
EXISTENTS
C-06

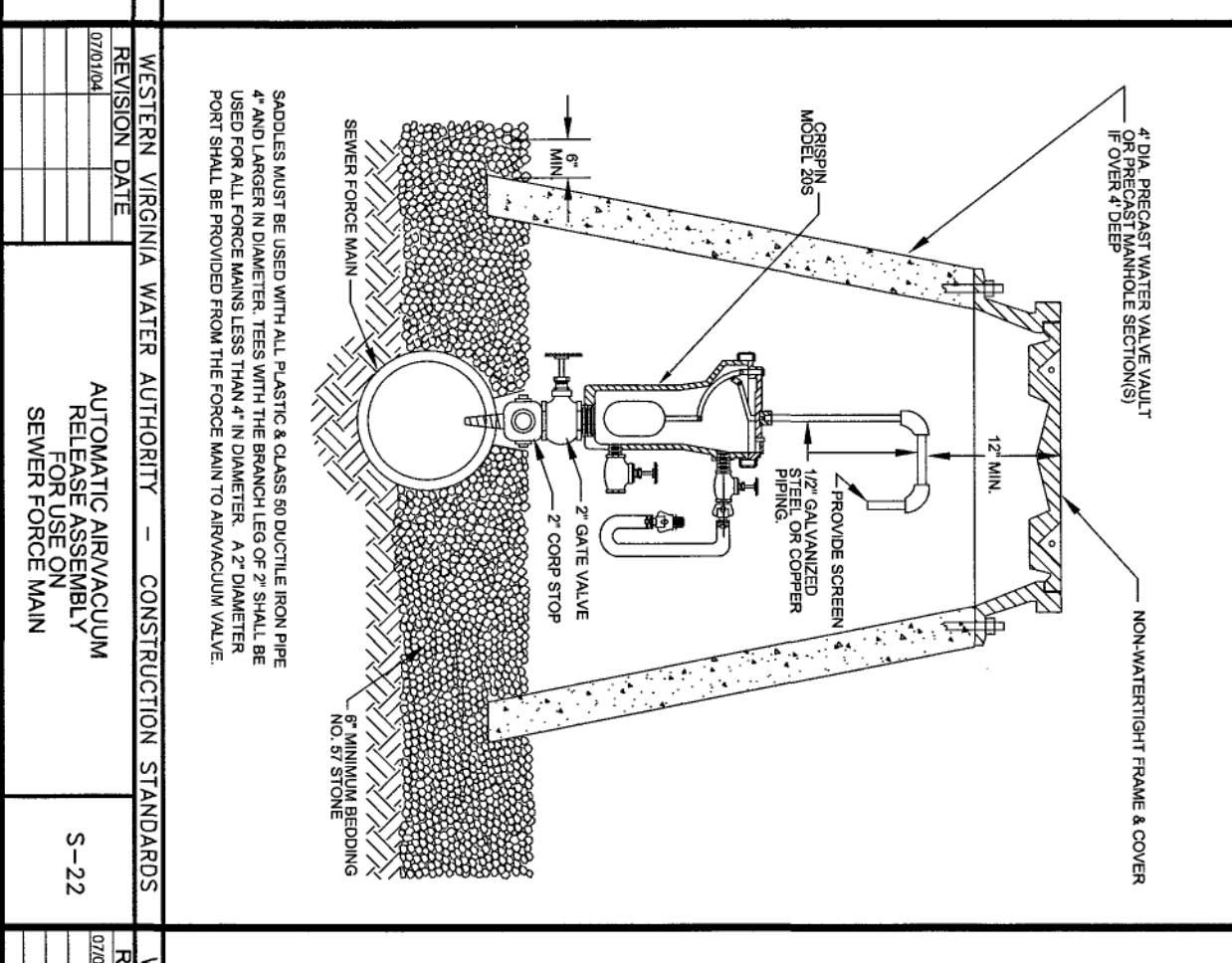

WESTERN VIRGINIA WATER AUTHORITY - CONSTRUCTION STANDARDS
AUTOMATICALLY
SEWER FORCE MAIN
S-22

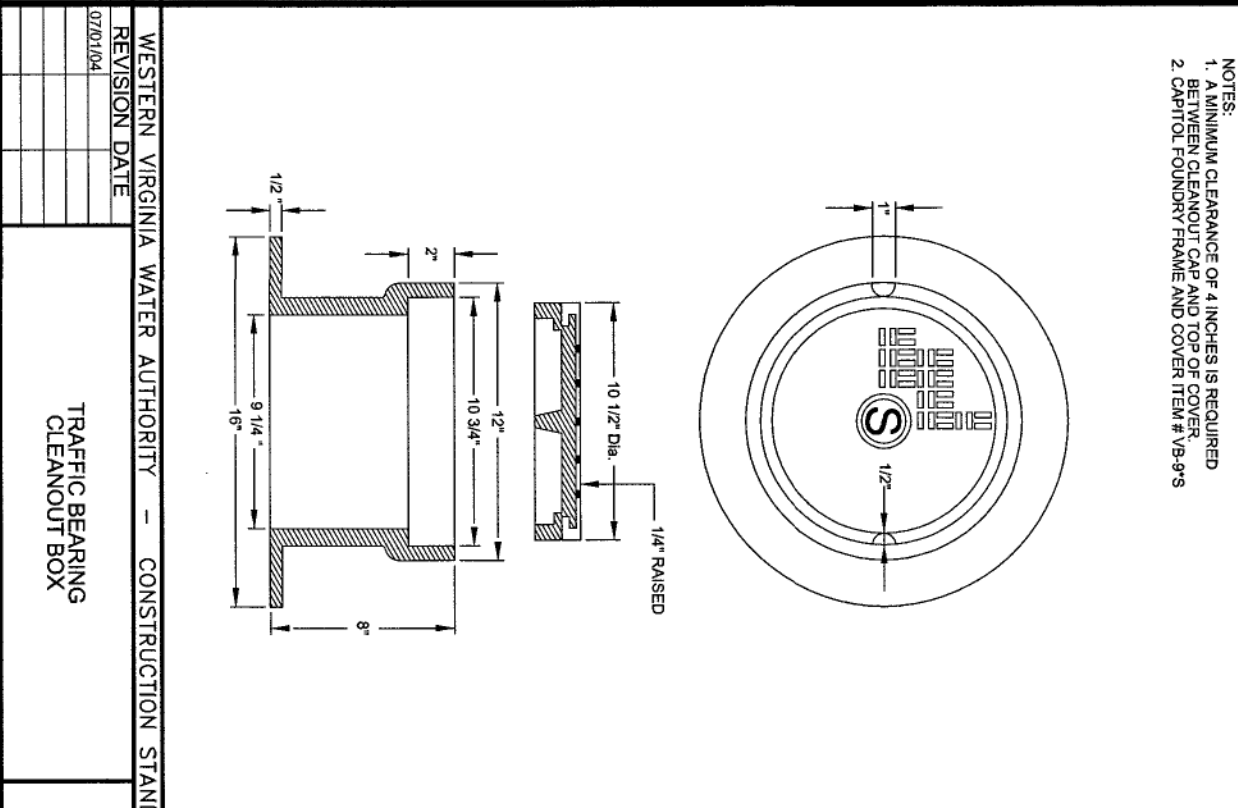

WESTERN VIRGINIA WATER AUTHORITY - CONSTRUCTION STANDARDS
TRAFFIC BEARING
CLEANOUT BOX
S-14

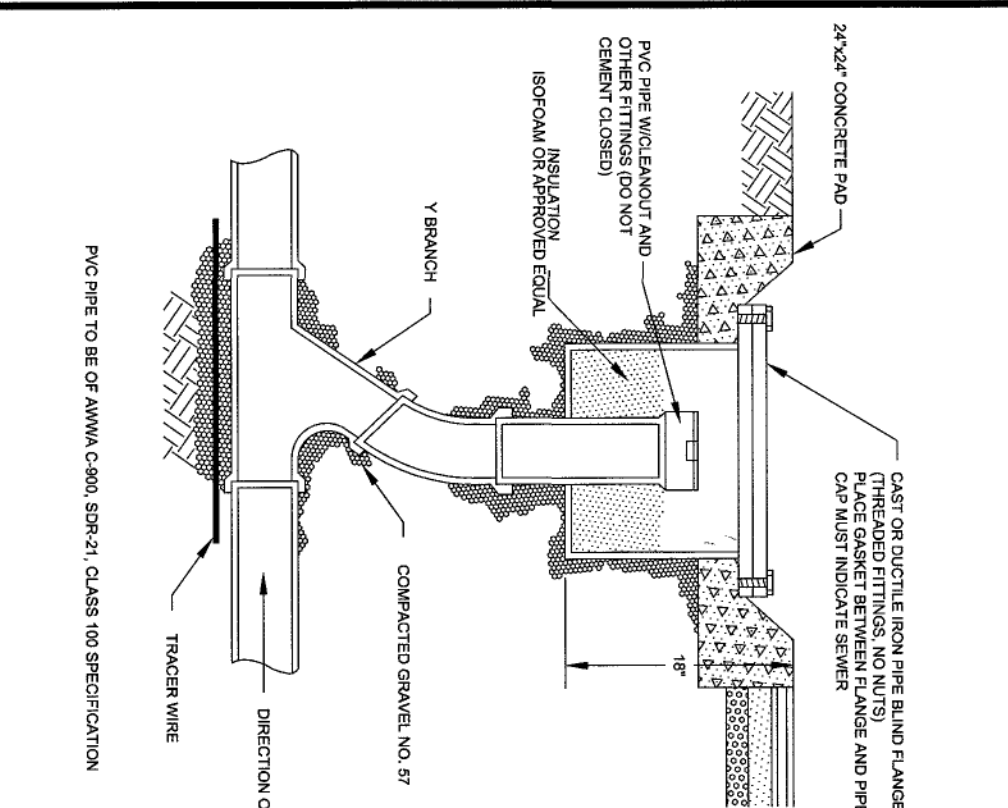

WESTERN VIRGINIA WATER AUTHORITY - CONSTRUCTION STANDARDS
TO CONNECT LATERAL
FORCE MAIN
S-12

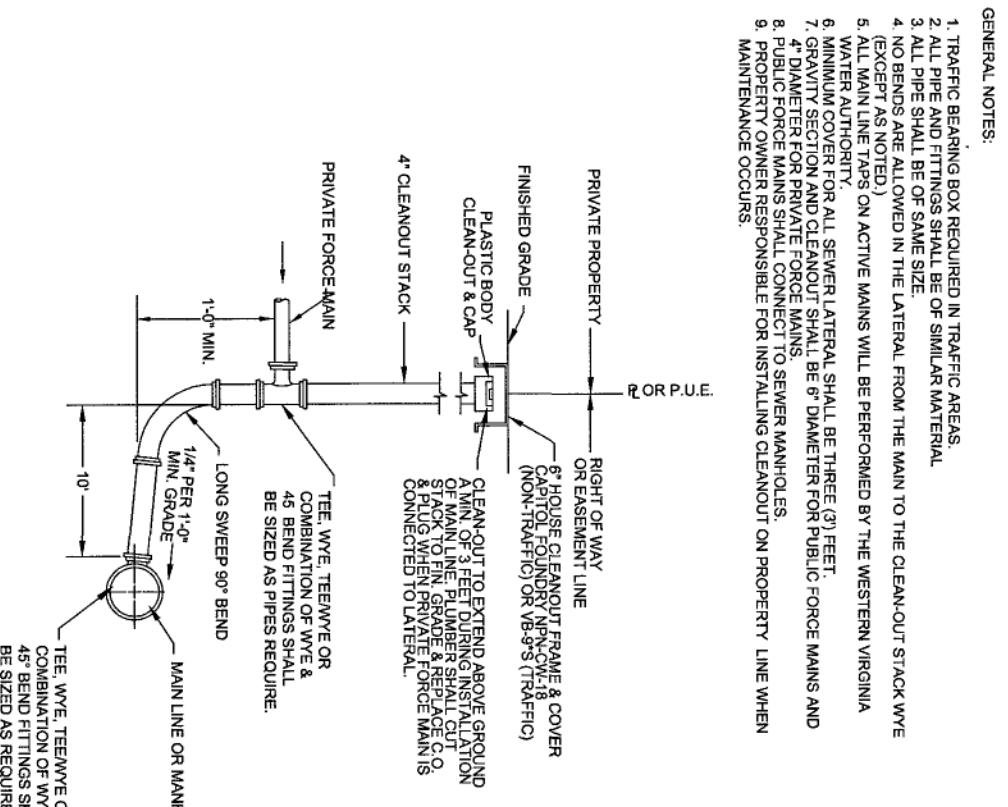

WESTERN VIRGINIA WATER AUTHORITY - CONSTRUCTION STANDARDS
SANITARY SEWER LATERAL
(FOR SPECIAL CASES)
S-10

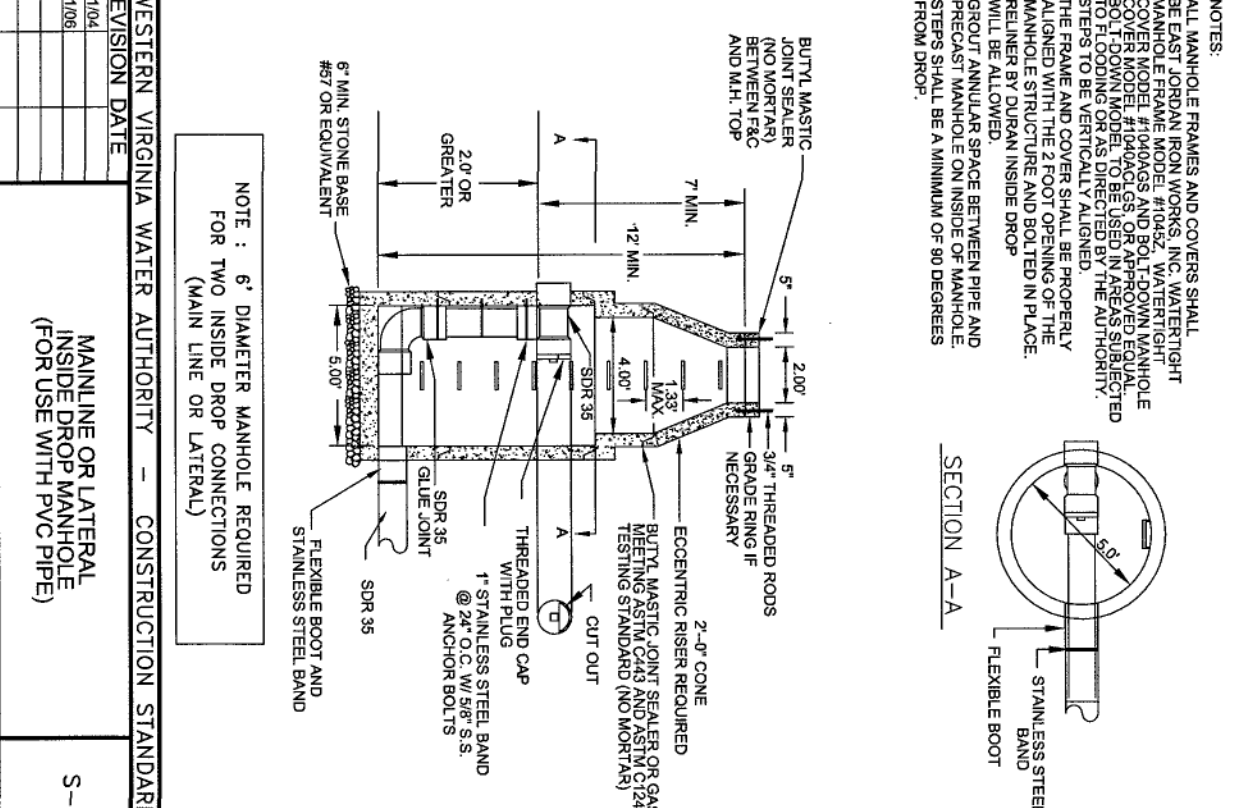

WESTERN VIRGINIA WATER AUTHORITY - CONSTRUCTION STANDARDS
MANHOLE ON LATERAL
(FOR USE WITH PVC PIPE)
S-04

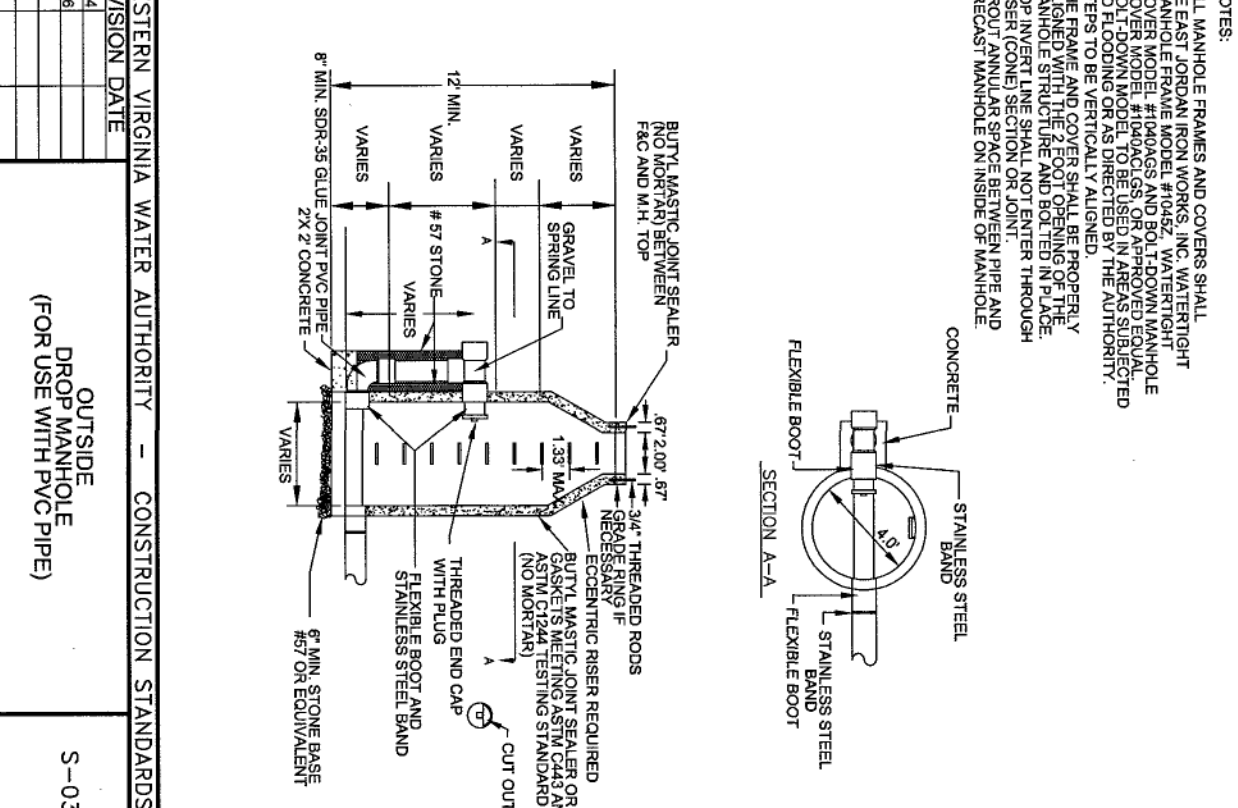

WESTERN VIRGINIA WATER AUTHORITY - CONSTRUCTION STANDARDS
POUR IN PLACE
(FOR USE WITH PVC PIPE)
S-03

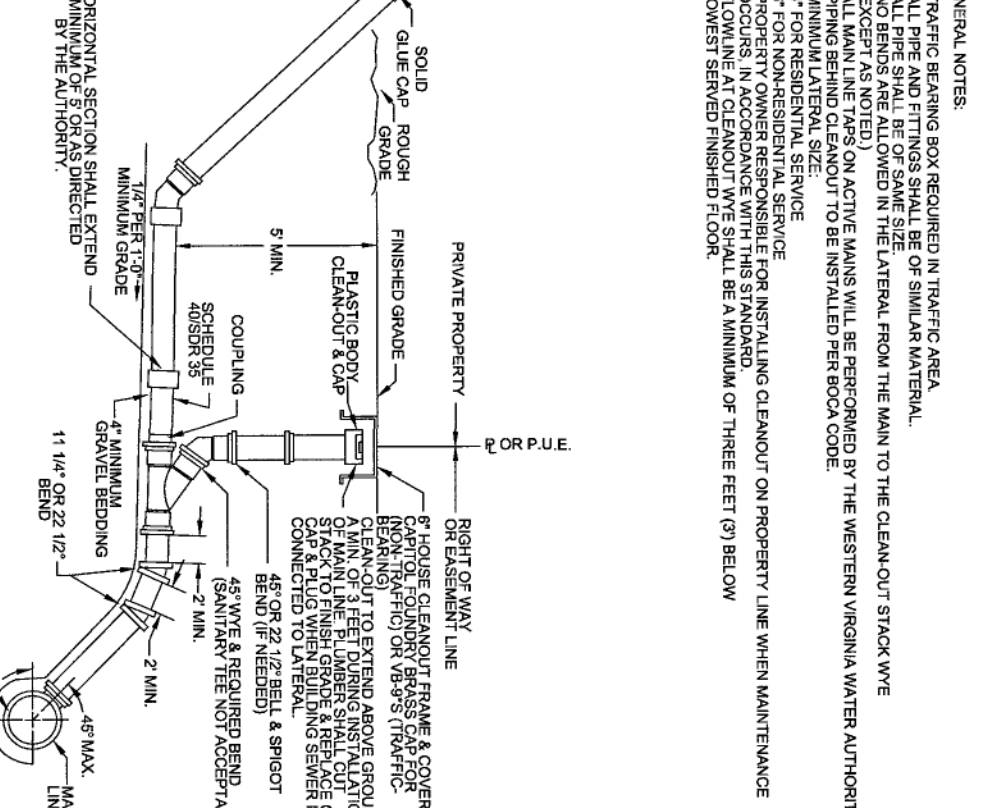

WESTERN VIRGINIA WATER AUTHORITY - CONSTRUCTION STANDARDS
SANITARY SEWER LATERAL
(FOR USE WITH PVC PIPE)
S-09

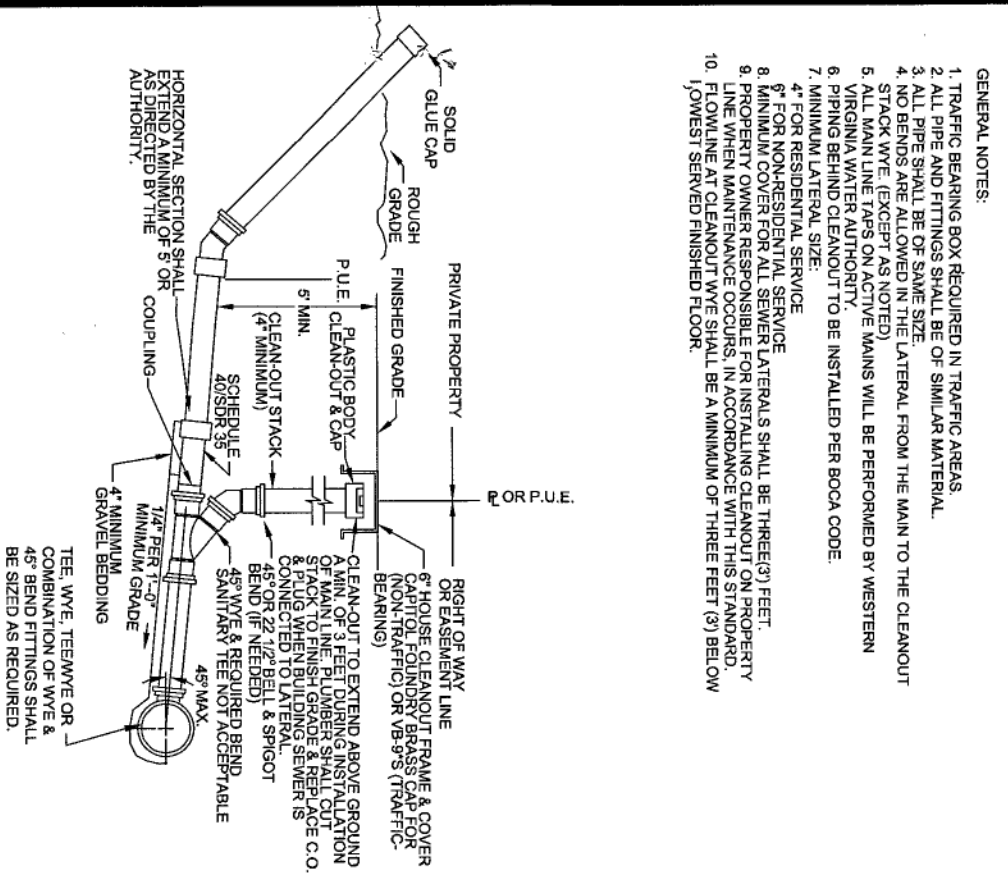

WESTERN VIRGINIA WATER AUTHORITY - CONSTRUCTION STANDARDS
SANITARY SEWER LATERAL
S-08

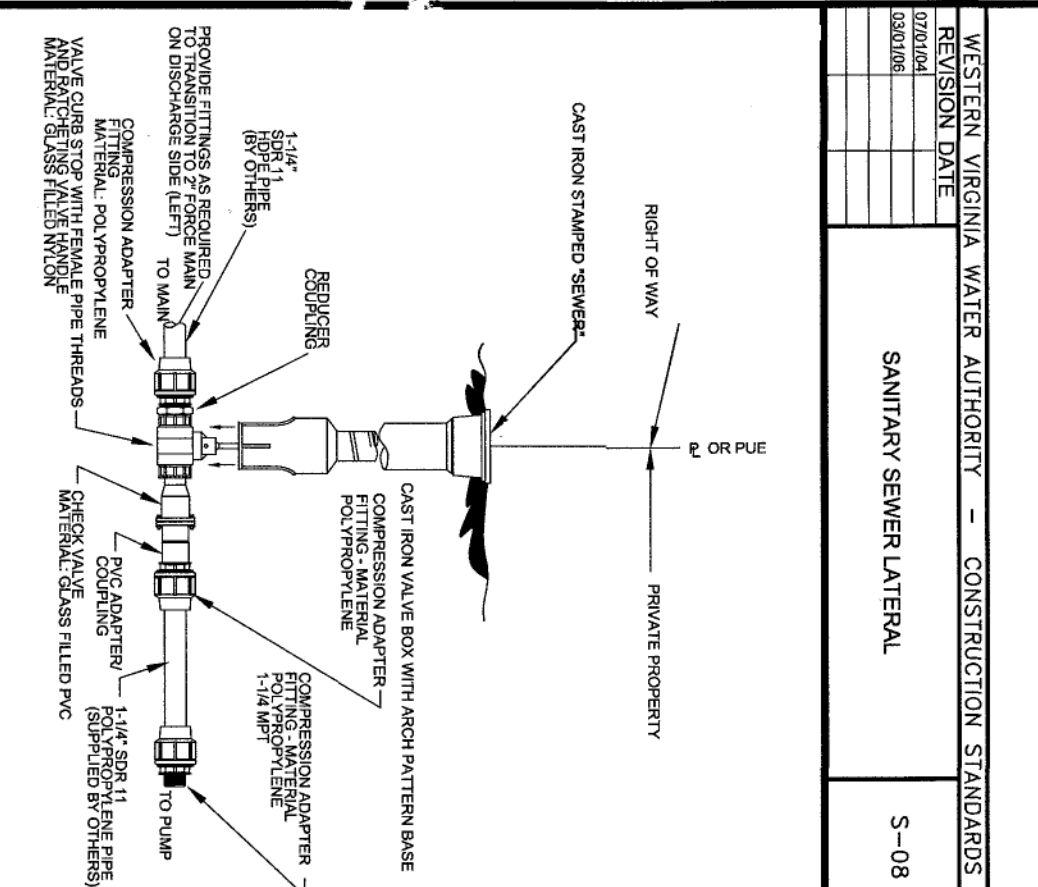

WESTERN VIRGINIA WATER AUTHORITY - CONSTRUCTION STANDARDS
SANITARY SEWER LATERAL
S-08

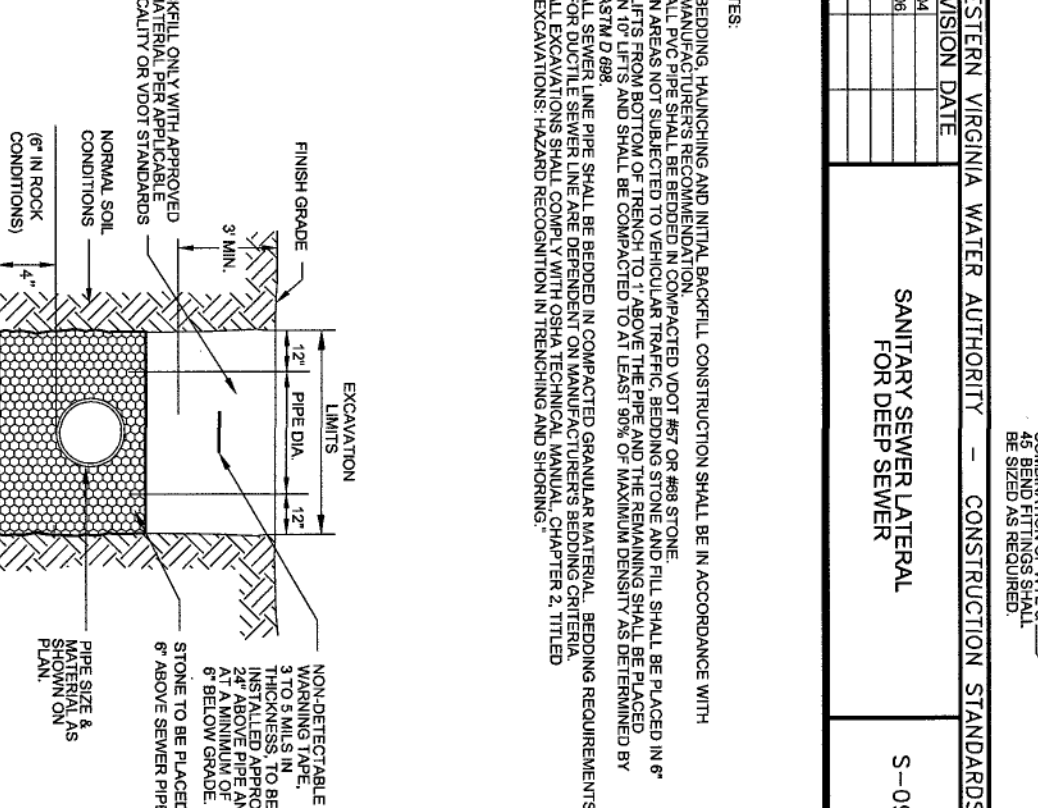

WESTERN VIRGINIA WATER AUTHORITY - CONSTRUCTION STANDARDS
SANITARY SEWER LATERAL
S-09

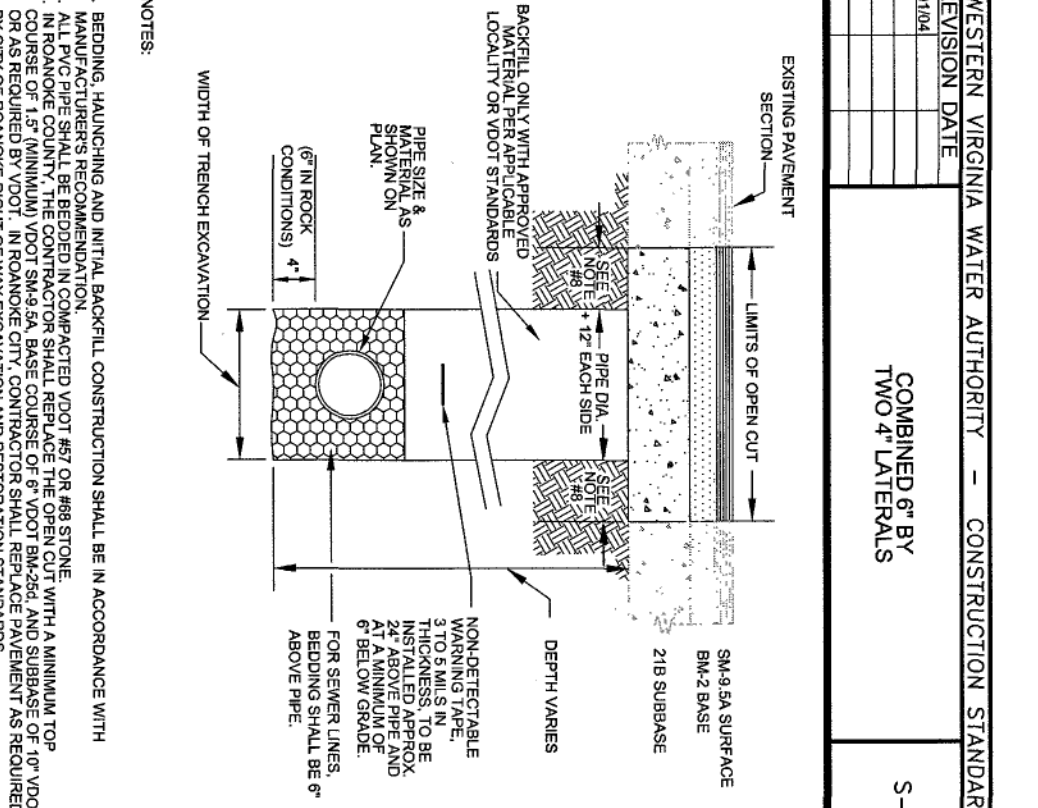

WESTERN VIRGINIA WATER AUTHORITY - CONSTRUCTION STANDARDS
UNDER PAVEMENT AND RIGHT-OF-WAY
S-31

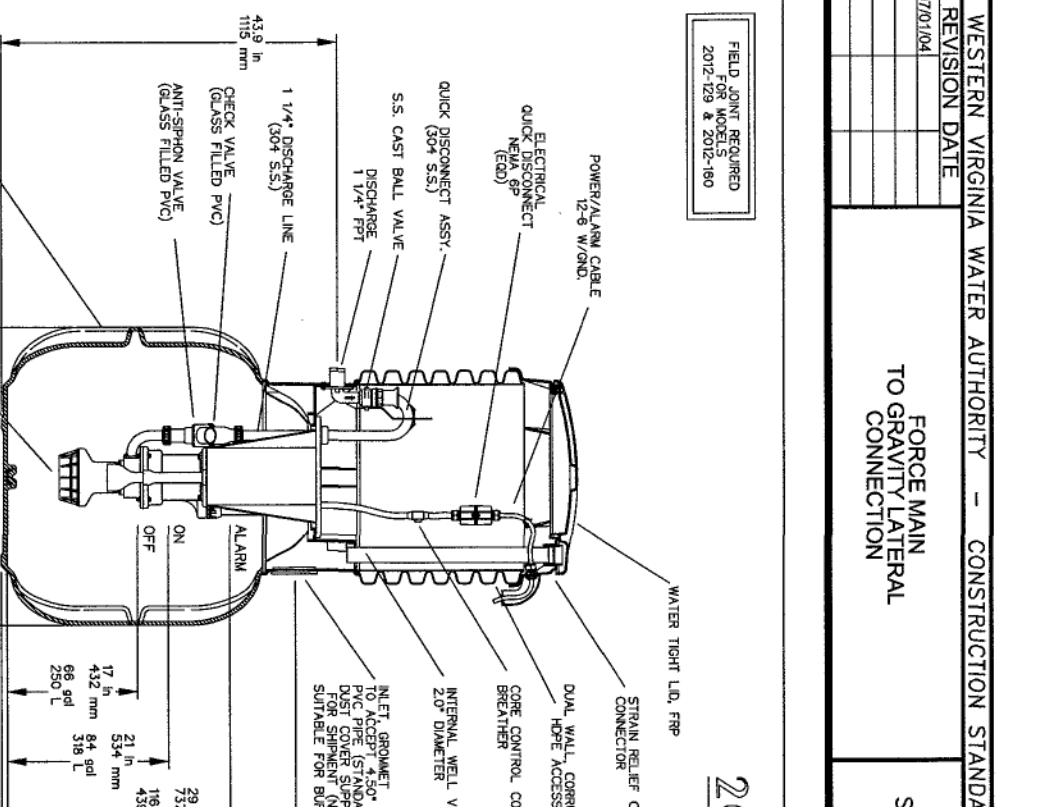

WESTERN VIRGINIA WATER AUTHORITY - CONSTRUCTION STANDARDS
UNDER PAVEMENT AND RIGHT-OF-WAY
S-31

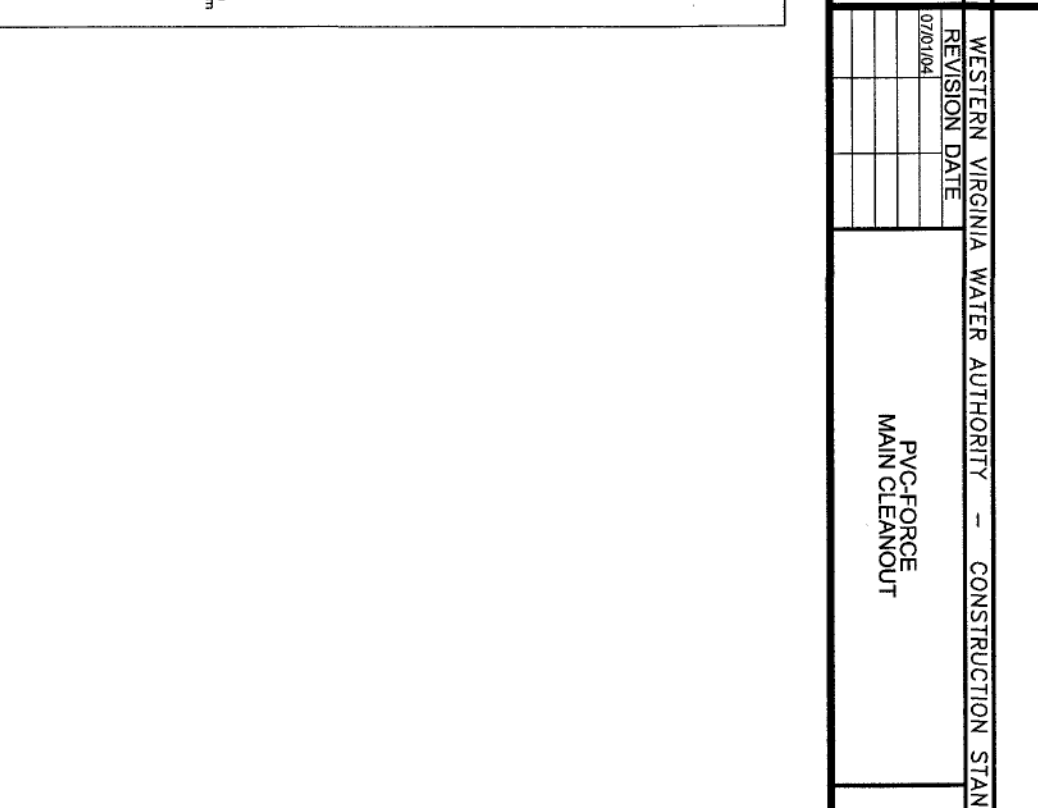

WESTERN VIRGINIA WATER AUTHORITY - CONSTRUCTION STANDARDS
UNDER PAVEMENT AND RIGHT-OF-WAY
S-31

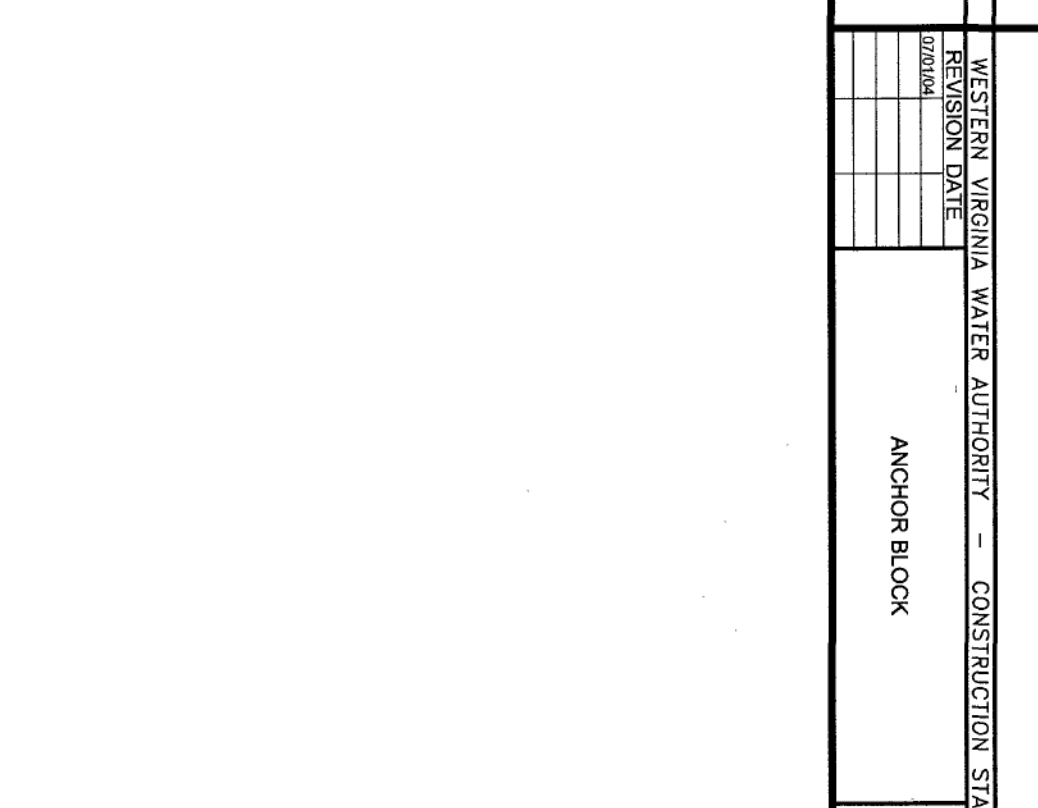

WESTERN VIRGINIA WATER AUTHORITY - CONSTRUCTION STANDARDS
UNDER PAVEMENT AND RIGHT-OF-WAY
S-31

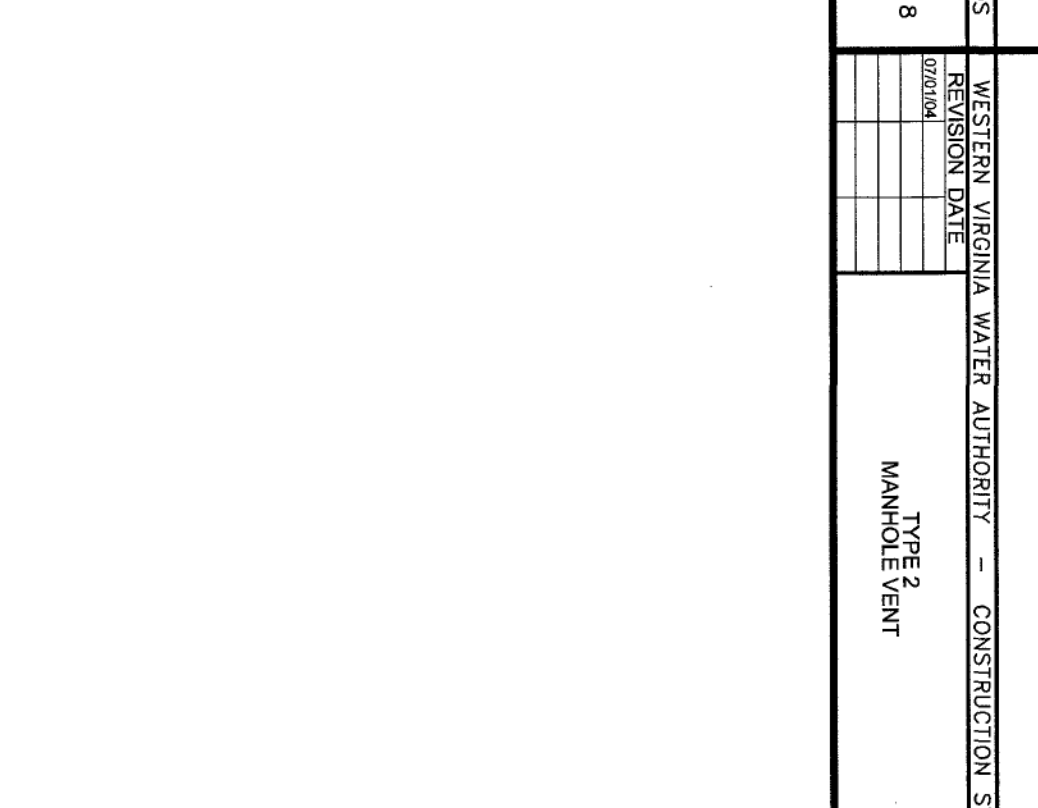

WESTERN VIRGINIA WATER AUTHORITY - CONSTRUCTION STANDARDS
UNDER PAVEMENT AND RIGHT-OF-WAY
S-31

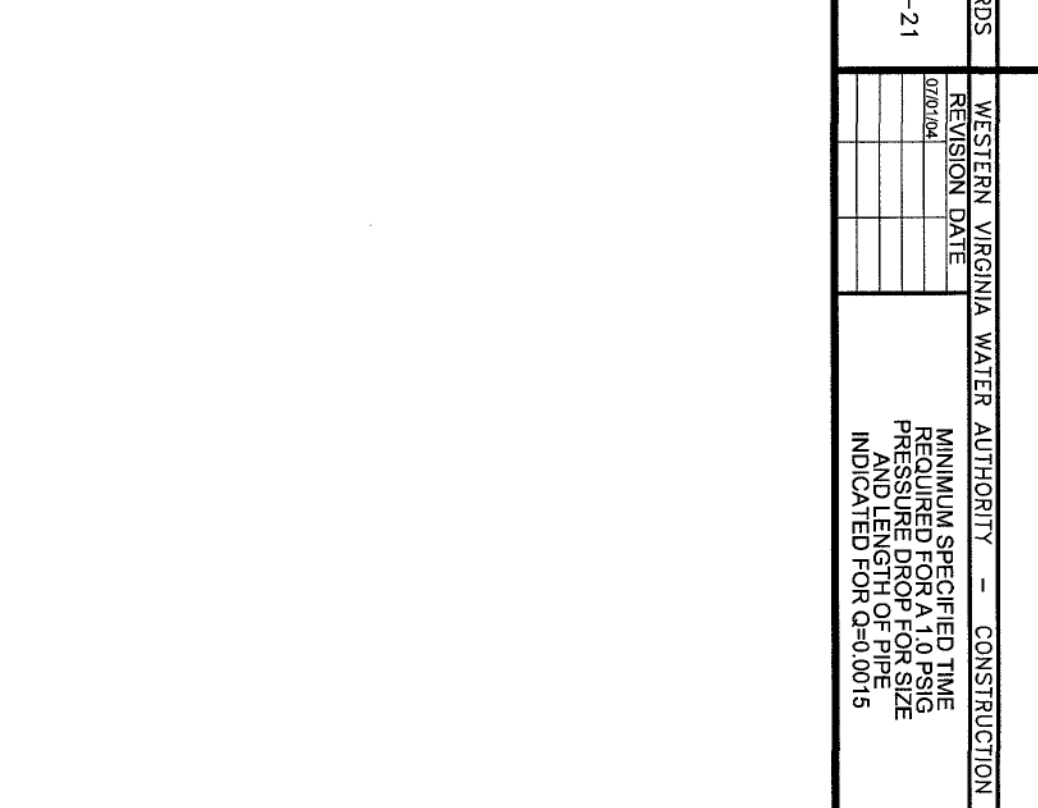

WESTERN VIRGINIA WATER AUTHORITY - CONSTRUCTION STANDARDS
UNDER PAVEMENT AND RIGHT-OF-WAY
S-31

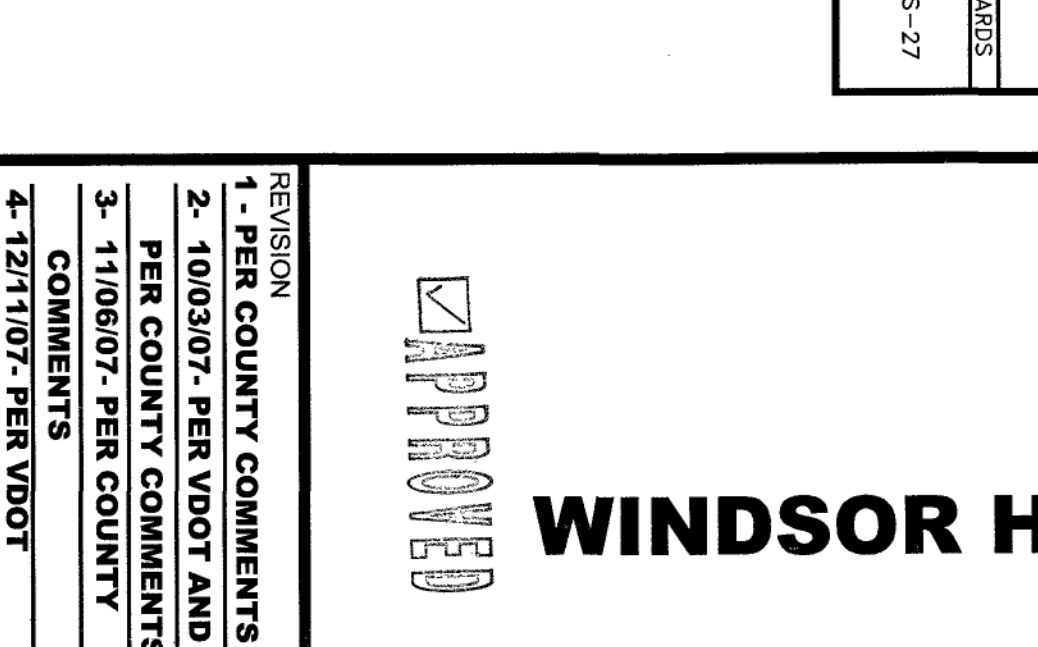

WESTERN VIRGINIA WATER AUTHORITY - CONSTRUCTION STANDARDS
UNDER PAVEMENT AND RIGHT-OF-WAY
S-31

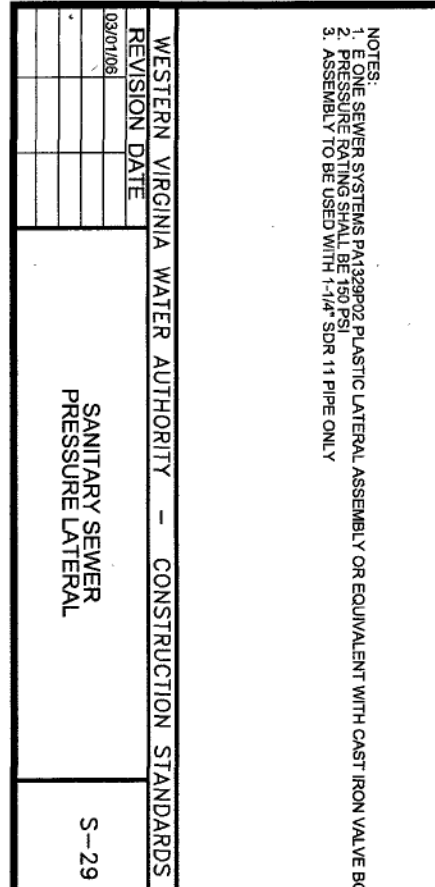

WESTERN VIRGINIA WATER AUTHORITY - CONSTRUCTION STANDARDS
UNDER PAVEMENT AND RIGHT-OF-WAY
S-31

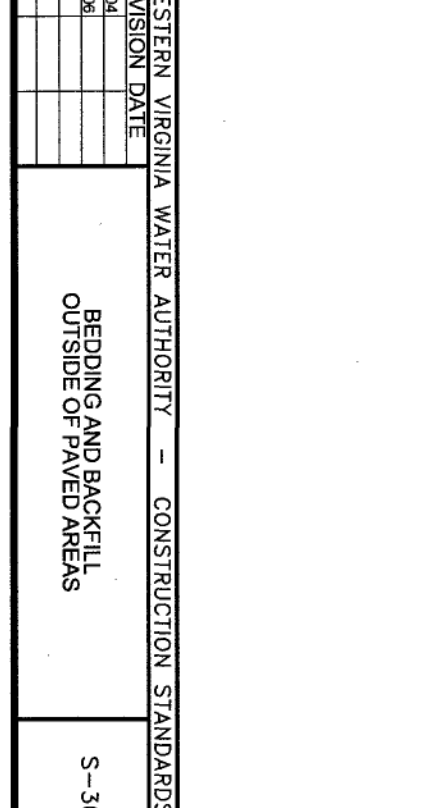

WESTERN VIRGINIA WATER AUTHORITY - CONSTRUCTION STANDARDS
UNDER PAVEMENT AND RIGHT-OF-WAY
S-31

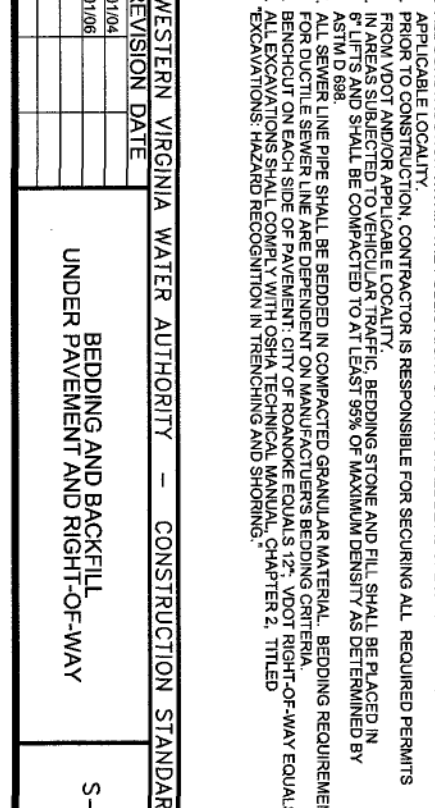

WESTERN VIRGINIA WATER AUTHORITY - CONSTRUCTION STANDARDS
UNDER PAVEMENT AND RIGHT-OF-WAY
S-31

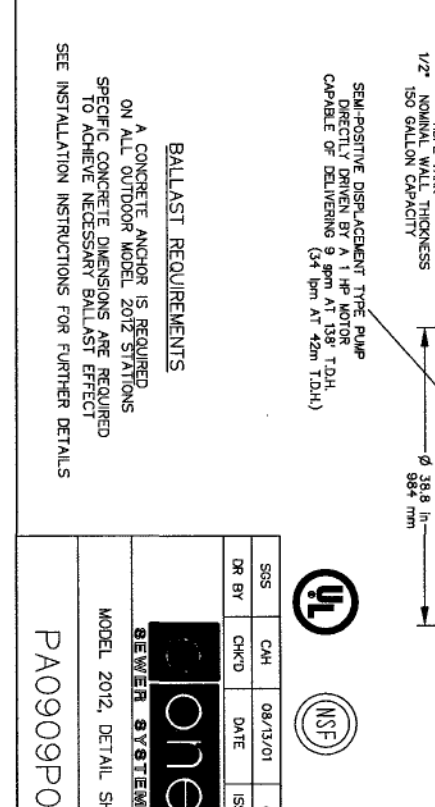

WESTERN VIRGINIA WATER AUTHORITY - CONSTRUCTION STANDARDS
UNDER PAVEMENT AND RIGHT-OF-WAY
S-31



WESTERN VIRGINIA WATER AUTHORITY - CONSTRUCTION STANDARDS
UNDER PAVEMENT AND RIGHT-OF-WAY
S-31



WESTERN VIRGINIA WATER AUTHORITY - CONSTRUCTION STANDARDS
UNDER PAVEMENT AND RIGHT-OF-WAY
S-31



WESTERN VIRGINIA WATER AUTHORITY - CONSTRUCTION STANDARDS
UNDER PAVEMENT AND RIGHT-OF-WAY
S-31



WESTERN VIRGINIA WATER AUTHORITY - CONSTRUCTION STANDARDS
UNDER PAVEMENT AND RIGHT-OF-WAY
S-31

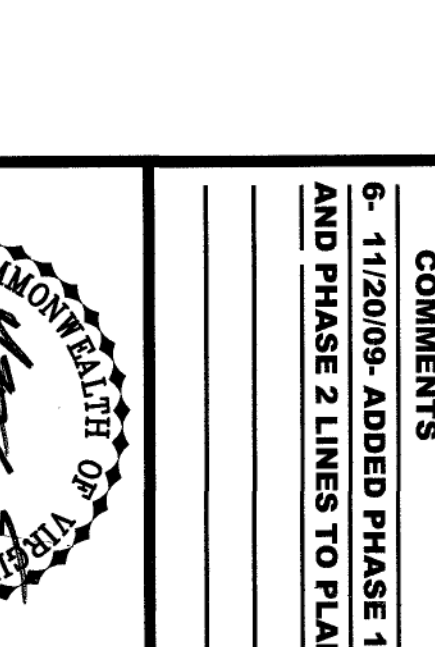

WESTERN VIRGINIA WATER AUTHORITY - CONSTRUCTION STANDARDS
UNDER PAVEMENT AND RIGHT-OF-WAY
S-31