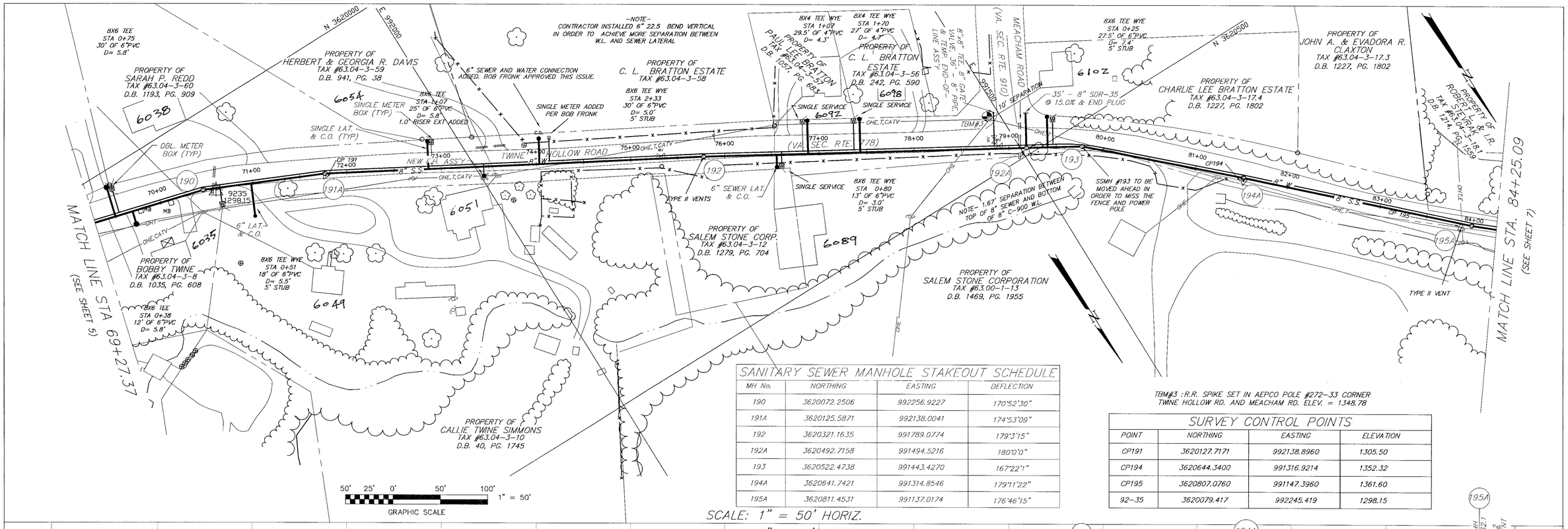


TBM#3 : R.R. SPIKE SET IN AEPCO POLE #272-33 CORNER TWINE HOLLOW RD. AND MEACHAM RD. ELEV. = 1348.78

## SANITARY SEWER MANHOLE STAKEOUT SCHEDULE

| MH No. | NORTHING | EASTING | DEFLECTION |
|---|---|---|---|
| 190 | 3620072.2506 | 992256.9227 | 170°52'30" |
| 191A | 3620125.5871 | 992138.0041 | 174°53'09" |
| 192 | 3620321.1635 | 991789.0774 | 179°3'15" |
| 192A | 3620492.7158 | 991494.5216 | 180°0'0" |
| 193 | 3620522.4738 | 991443.4270 | 167°22'1" |
| 194A | 3620641.7421 | 991314.8546 | 179°11'22" |
| 195A | 3620811.4531 | 991137.0174 | 176°46'15" |

## SURVEY CONTROL POINTS

| POINT | NORTHING | EASTING | ELEVATION |
|---|---|---|---|
| CP191 | 3620127.7171 | 992138.8960 | 1305.50 |
| CP194 | 3620644.3400 | 991316.9214 | 1352.32 |
| CP195 | 3620807.0760 | 991147.3960 | 1361.60 |
| 92-35 | 3620079.417 | 992245.419 | 1298.15 |

SCALE: 1" = 50' HORIZ.
1" = 10' VERT.

# 8" SANITARY SEWER & 8" WATERLINE

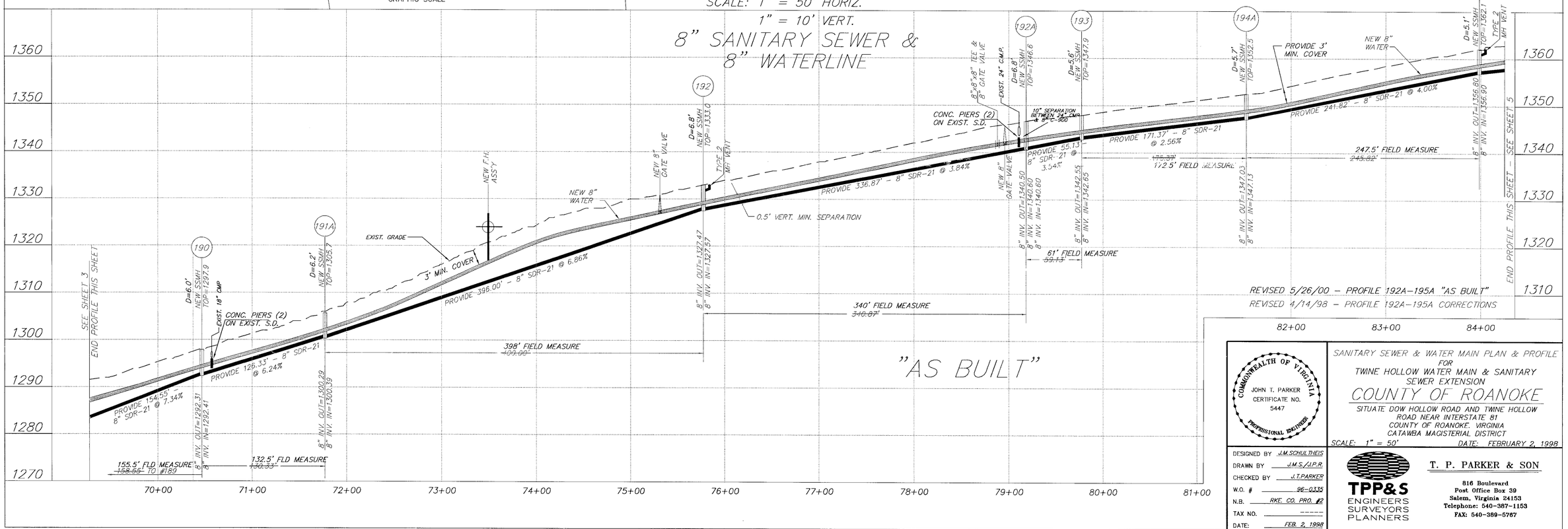


"AS BUILT"

REVISED 5/26/00 - PROFILE 192A-195A "AS BUILT"
REVISED 4/14/98 - PROFILE 192A-195A CORRECTIONS

COMMONWEALTH OF VIRGINIA
JOHN T. PARKER
CERTIFICATE NO. 5447
PROFESSIONAL ENGINEER

SANITARY SEWER & WATER MAIN PLAN & PROFILE
FOR
TWINE HOLLOW WATER MAIN & SANITARY SEWER EXTENSION

## COUNTY OF ROANOKE

SITUATE DOW HOLLOW ROAD AND TWINE HOLLOW ROAD NEAR INTERSTATE 81
COUNTY OF ROANOKE, VIRGINIA
CATAWBA MAGISTERIAL DISTRICT

SCALE: 1" = 50' DATE: FEBRUARY 2, 1998

| | |
|---|---|
| DESIGNED BY | J.M.SCHULTHEIS |
| DRAWN BY | J.M.S./J.P.R. |
| CHECKED BY | J.T.PARKER |
| W.O. # | 96-0335 |
| N.B. | RKE. CO. PRO. #2 |
| TAX NO. | ------ |
| DATE: | FEB. 2, 1998 |

TPP&S
ENGINEERS SURVEYORS PLANNERS

T. P. PARKER & SON
816 Boulevard
Post Office Box 39
Salem, Virginia 24153
Telephone: 540-387-1153
FAX: 540-389-5767