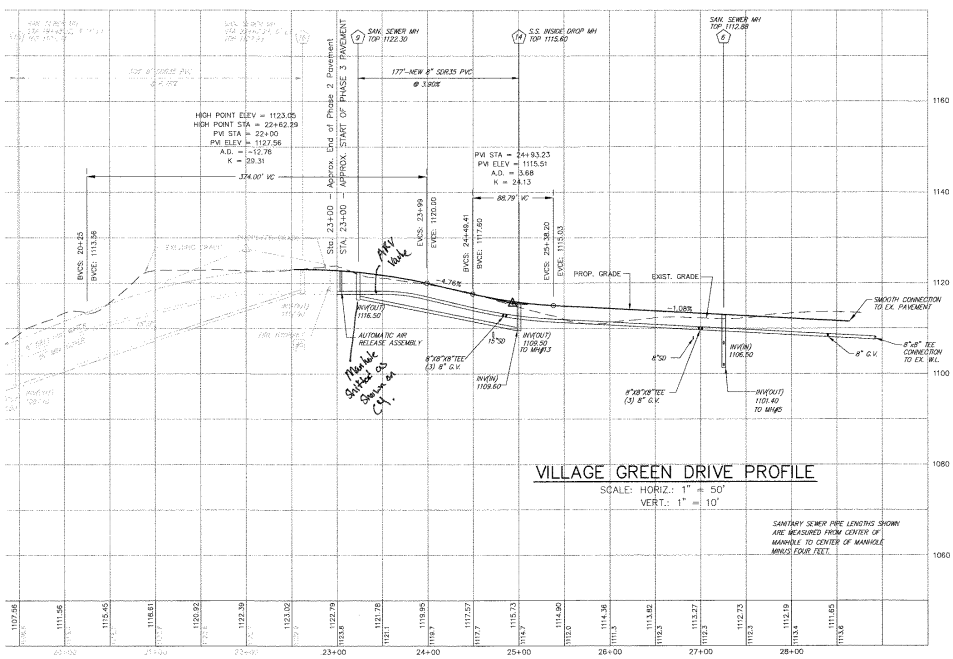

VILLAGE GREEN DRIVE PROFILE

SCALE: HORIZ.: 1" = 50'
VERT.: 1" = 10'

SANITARY SEWER PIPE LENGTHS SHOWN ARE MEASURED FROM CENTER OF MANHOLE TO CENTER OF MANHOLE MINUS FOUR FEET.

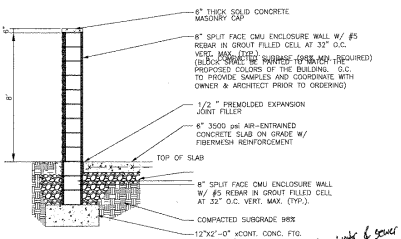

SIDE VIEW

All public water & sewer were installed to plan & Water Authority specs. Deviations to the original Plans are noted on red bolts.
Moore excavating

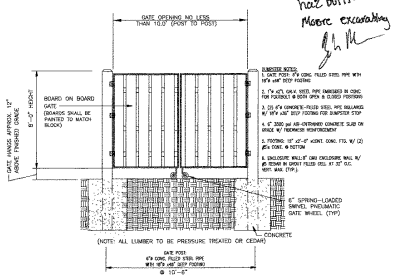

FRONT VIEW

NOTE: 1.THE PROPOSED DUMPSTER ENCLOSURE SHALL BE A MINIMUM OF 1' HIGHER THAN THE DUMPSTER HEIGHT OR OTHER SIMILAR RECEPTACLE. G.C. TO CONFIRM THE PROPOSED DUMPSTER DIMENSIONS BEING USED PRIOR TO ANY CONSTRUCTION OF THE ENCLOSURE.

2. G.C. SHALL PROVIDE HEAVY DUTY HINGES AND A METAL FRAME AROUND EACH GATE TO ENSURE THAT THE PROPOSED GATE DOES NOT SAG AFTER INSTALLATION. THE FRAME SHALL BE PAINTED BLACK OR PAINTED TO MATCH THE PROPOSED GATE.

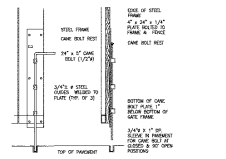

CANE BOLT (1 PER GATE)

TRASH ENCLOSURE SECTION & GATE

N.T.S.

710 Stock
196 Grind
690 Hinge
4 Strobic

BALZER AND ASSOCIATES, INC.
REFLECTING TOMORROW
www.balzer.cc
Roanoke
New River Valley
Richmond
Staunton
Harrisonburg
PLANNING/LAND DEVELOPMENT ENGINEERING
SITE DEVELOPMENT ENGINEERING
LAND USE PLANNING & ZONING
LANDSCAPE ARCHITECTURE
LAND SURVEYING
ARCHITECTURE
STRUCTURAL ENGINEERING
TRANSPORTATION ENGINEERING
ENVIRONMENTAL & SOIL SCIENCE
WETLAND DELINEATIONS & STREAM EVALUATIONS
Balzer and Associates, Inc.
1208 Corporate Circle
Roanoke, VA 24018
540-772-9580
FAX 540-772-9050

COMMONWEALTH OF VIRGINIA
CHRISTOPHER P. BURNS
Lic. No.047338
1/2/20
PROFESSIONAL ENGINEER

THE VILLAGE GREEN PHASE III
CAREFREE LANE
ROAD PROFILES & DETAILS
HOLLINS DISTRICT
ROANOKE COUNTY, VIRGINIA

DRAWN BY	CPB
DESIGNED BY	CPB
CHECKED BY	BTC
DATE	1/5/2018
SCALE	AS NOTED

REVISIONS:
3/23/2018
4/13/2018
5/2/2018
8/9/2019 P.R. #1
1/2/2020 P.R. #2

SHEET NO.
C11

JOB NO. 04170034.00

APPROVED. 5/12/2020