

GENERAL NOTES:

SANITARY SEWER CLEANOUTS AND LATERALS HAVE BEEN REPLACED FROM THE BUILDING TO THE BACK OF CURB AS PART OF WORK PERFORMED IN THE LATE '80'S. THE CONTRACTOR SHALL REPLACE ALL EXISTING LATERALS FROM THE MAIN LINE AND CONNECT TO EXISTING LATERALS AT OR NEAR THE BACK OF CURB. REPLACE CLEANOUTS AT THE DIRECTION OF THE OWNER.

THE TRENCH DRAIN SHALL BE POLYDRAIN OR PRE-APPROVED EQUAL AS MANUFACTURED BY ABT, INC. TROUTMAN, NC (1-800-438-6057). CHANNELS SHALL HAVE INTERLOCKING JOINTS AND HORIZONTAL RIBS TO ENSURE A POSITIVE ANCHOR IN THE ENCASUREMENT CONCRETE. PROPERLY FITTING OUTLETS, END CAPS AND NECESSARY CATCH BASINS SHALL BE INCLUDED.

THE GRATE SHALL BE POLYDRAIN No. 444 OR PRE-APPROVED EQUAL AND BE CAPABLE OF BEING LOCKED TO THE CHANNEL W/ REMOVABLE LOCKDOWNS.

THE TRENCH DRAINS SHALL BE INSTALLED IN ACCORDANCE WITH MANUFACTURERS INSTRUCTIONS AND DETAILS. POLYCLIP INSTALLATION DEVICE SHALL BE USED TO HOLD THE CHANNELS TO THE LINE AND GRADE, PREVENT FLOATATION AND ENSURE PROPER CONCRETE ENCASMENT.

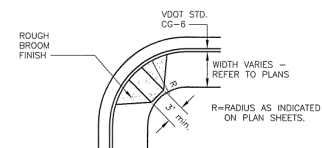
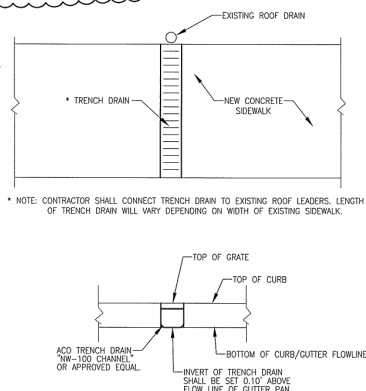
HANDICAP RAMP DETAIL
NOT TO SCALETRENCH DRAIN DETAIL
NO SCALE

KEYNOTES:

- 22 NOT USED
- 23 NOT USED
- 24 NOT USED
- 25 NOT USED
- 26 REMOVE EXISTING WATERLINE WHEN IN CONFLICT WITH CONSTRUCTION OF SANITARY SEWER (FOR OPEN-UT ALTERNATE). ABANDON EXISTING WATERLINE IN PLACE WHERE NO CONFLICT OCCURS WITH NEW CONSTRUCTION. PROVIDE APPROPRIATE PLUGS TO WATERLINE ABANDONED IN PLACE.
- 27 ALL ROOF LEADERS (RL) SHALL BE REMOVED DURING DEMOLITION OF SIDEWALK AND CURB AND GUTTER. THE CONTRACTOR SHALL REPLACE ALL (RL) WITH TRENCH DRAIN (TD) IN ACCORDANCE WITH THE DETAIL AS SHOWN ON SHEET 8.
- 28 NEW VDOT STD. CG-6 CONCRETE CURB AND GUTTER. REFER TO DETAIL ON SHEET 6. CONTRACTOR SHALL INSTALL CURB AND GUTTER IN THE SAME LOCATION AS EXISTING AND ENSURE THAT RUNOFF DRAINS AWAY FROM ENTRANCES, AND BUILDINGS AND TOWARD EXISTING INLETS.
- 29 NEW CONCRETE SIDEWALK. SEE DETAIL ON SHEET 7 FOR TYPICAL SIDEWALK SECTION. CONTRACTOR SHALL CONSTRUCT SIDEWALK SUCH THAT RUNOFF IS DIRECTED TOWARD CURB AND GUTTER AND AWAY FROM BUILDINGS. CONTRACTOR SHALL INSTALL EXPANSION JOINT MATERIAL AROUND ALL EXISTING LIGHT POLES, WATER METERS & VALVE BOXES, GAS VALVES ETC... PRIOR TO POURING NEW SIDEWALKS.
- 30 NOT USED
- 31 NEW VDOT STD. CG-12 HANDICAP RAMP. SEE DETAIL ON SHEET 8.
- 32 NEW DRIVE AND DIMENSIONS AS SHOWN ON PLANS. SEE DETAIL ON SHEET 9.
- 33 LIMITS OF PAVEMENT PLANING AND OVERLAY. REFER TO TYPICAL SECTION-PAVEMENT OVERLAY ON SHEET 6.
- 34 EXISTING CURB AND GUTTER TO REMAIN.

KEYNOTES:

- 1 NOT USED
- 2 NOT USED
- 3 NOT USED
- 4 NEW 8" WATERLINE. REFER TO SHEET 14 FOR PROFILE AND ADDITIONAL INFORMATION.
- 5 8"x8" TAPPING SLEEVE AND VALVE
- 6 NOT USED
- 7 8"x8" CROSS, 8" VALVES & REPAIR SLEEVE
- 8 NOT USED
- 9 NOT USED
- 10 NOT USED
- 11 NOT USED
- 12 NOT USED
- 13 NOT USED
- 14 NOT USED
- 15 6" RESTRAINED PLUG(S)
- 16 NOT USED
- 17 NOT USED
- 18 CONNECT WATER SERVICE TO NEW PIPE
- 19 NOT USED
- 20 NOT USED
- 21 NOT USED

RECORD DRAWINGS

11-21-02

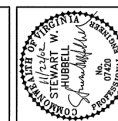

Revisions	Date
1. ADDRESS #1	9/7/02
2. RECORD DRAWINGS	11/21/02

Issue Date:	Drawn By:	Designed By:	Checked By:
AUG. 19, 2001	JPR	JPR	SWH

Matthew & Craig
CONSULTING ENGINEERS • SURVEYORS
301 FIRST STREET, S.W.
ROANoke, VIRGINIA 24016
FAX (800) 345-7691

DOWNTOWN IMPROVEMENTS
PLAN - POLLARD STREET
IMPROVEMENTS
TOWN OF VINTON, VIRGINIA

Vertical Scale:	N/A
Horizontal Scale:	1"=20'
Commission Number:	19558
Sheet No.:	8